EXCELSIOR

1967

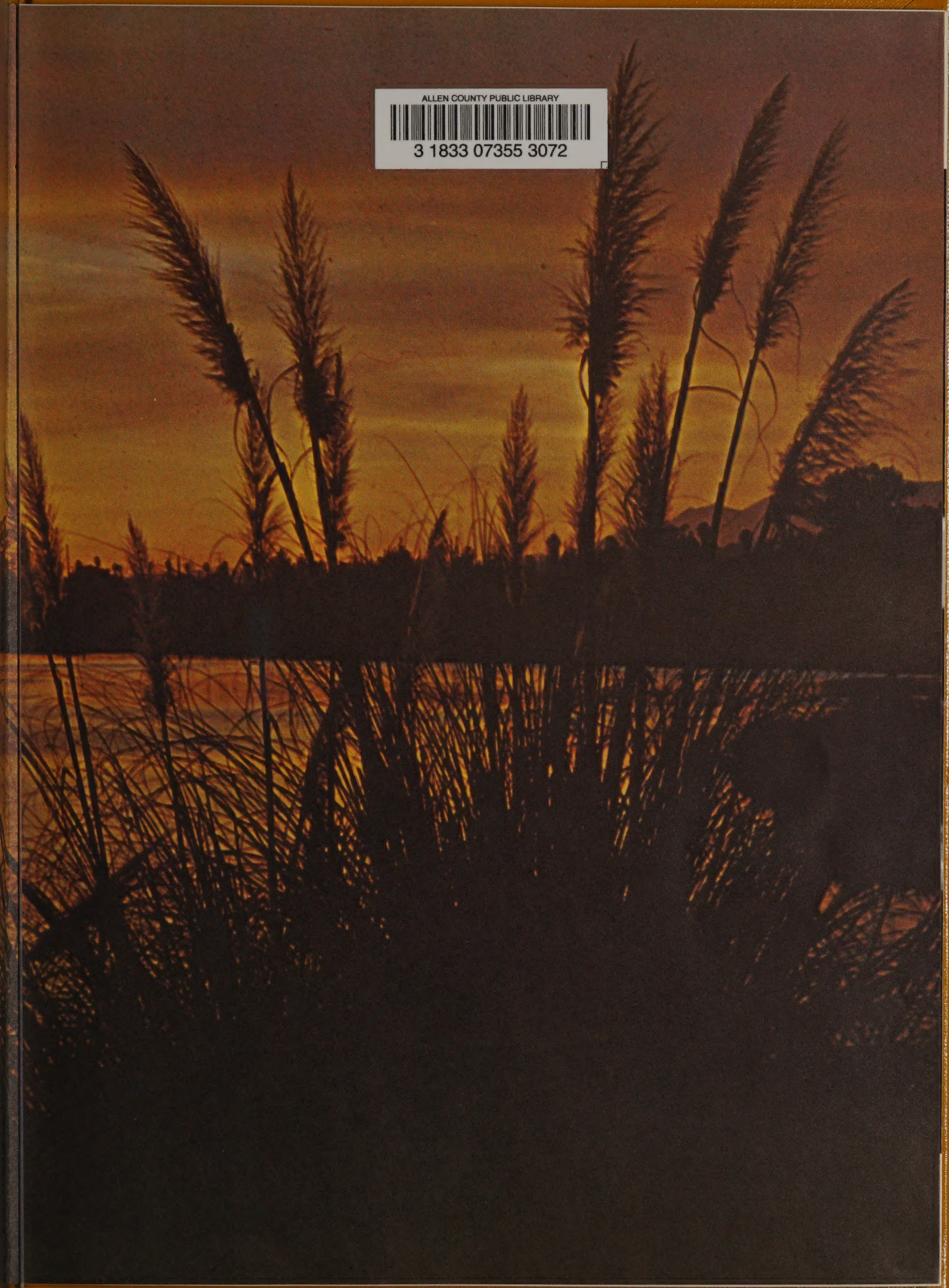

ALLEN COUNTY PUBLIC LIBRARY
3 1833 07355 3072

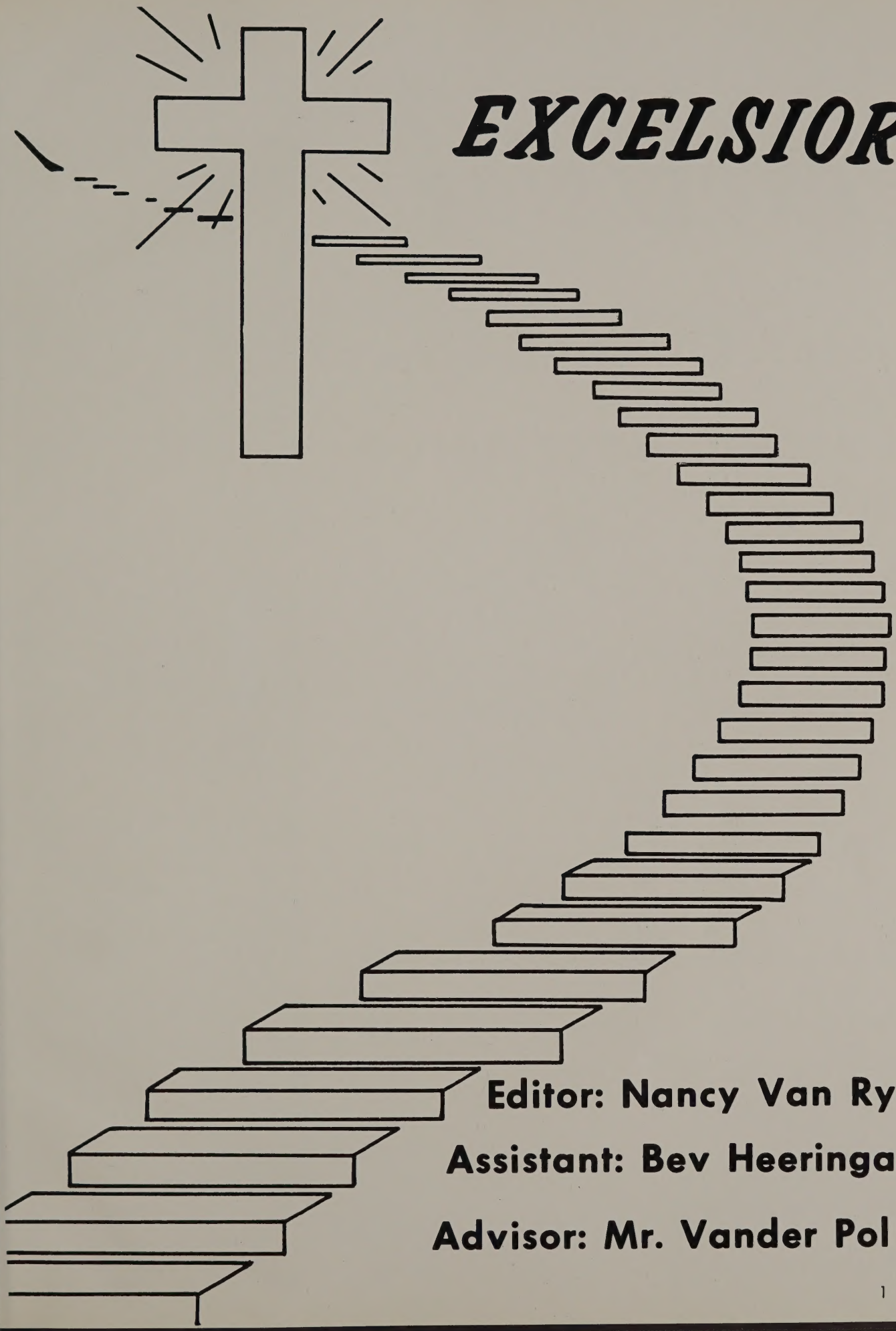

EXCELSIOR

Editor: Nancy Van Ry

Assistant: Bev Heeringa

Advisor: Mr. Vander Pol

EXCELSIOR

Lynden Christian School
Lynden, Washington

Contents

Administration. 8

Organization. 16

Activities. 32

Sports. 46

Underclassmen. 66

Seniors. 80

The theme of our annual is a development of the name of our yearbook--"Excelsior". The name "Excelsior", meaning higher, was chosen by the first annual staff in 1949. We feel that the poem "Excelsior" written by Henry Wadsworth Longfellow portrays goals applicable for Christians of all ages. Longfellow himself said that in "Excelsior" his aim was "to display, in a series of pictures, the life of a man . . . . resisting all temptations, laying aside all fears, heedless of all warnings, and pressing on to accomplish his purpose.

Excelsior

by Henry Wadsworth Longfellow

The shades of night were falling fast,
As through an Alpine village passed
A youth, who bore, 'mid snow and ice,
A banner with the strange device,

EXCELSIOR!

His brow was sad; his eye beneath,
Flashed like a falchion from its sheath,
And like a silver clarion rung
The accents of that unknown tongue,

EXCELSIOR!

In happy homes he saw the light
Of household fires gleam warm and bright;
Above, the spectral glaciers shone,
And from his lips escaped a groan,

EXCELSIOR!

"Try not the Pass!" the old man said;
"Dark lowers the tempest overhead,
The roaring torrent is deep and wide!"
And loud that clarion voice replied,

EXCELSIOR!

"O stay," the maiden said, "and rest
Thy weary head upon this breast!"
A tear stood in his bright blue eye,
But still he answered, with a sigh,

EXCE LSIOR!

"Beware the pine tree's withered branch!
Beware the awful avalanche!"
This was the peasant's last Good-night;
A voice replied, far up the height,

EXCELSIOR!

At break of day, as heavenward
The pious monks of Saint Bernard
Uttered the oft-repeated prayer,
A voice cried through the startled air,

EXCELSIOR!

A traveler, by the faithful hound,
Half-buried in the snow was found,
Still grasping in his hand of ice
That banner with the strange device,

EXCELSIOR!

There in the twilight cold and gray,
Lifeless, but beautiful, he lay,
And from the sky, serene and far,
A voice fell, like a falling star,

EXCELSIOR!

Our days at LCHS have been days of preparation for pressing on to that higher calling of our Lord Jesus Christ. The wish of the annual staff of 1967 is that the memories represented in this book and the goals of the students may always be in keeping with God's Word as found in Philppians 3:13&14 "Brethren, I count not myself to have laid hold: but one thing I do, forgetting the things which are behind, and stretching forward to the things which are before, I press on toward the goal unto the prize of the high calling of God in Christ Jesus."

EXCELSIOR

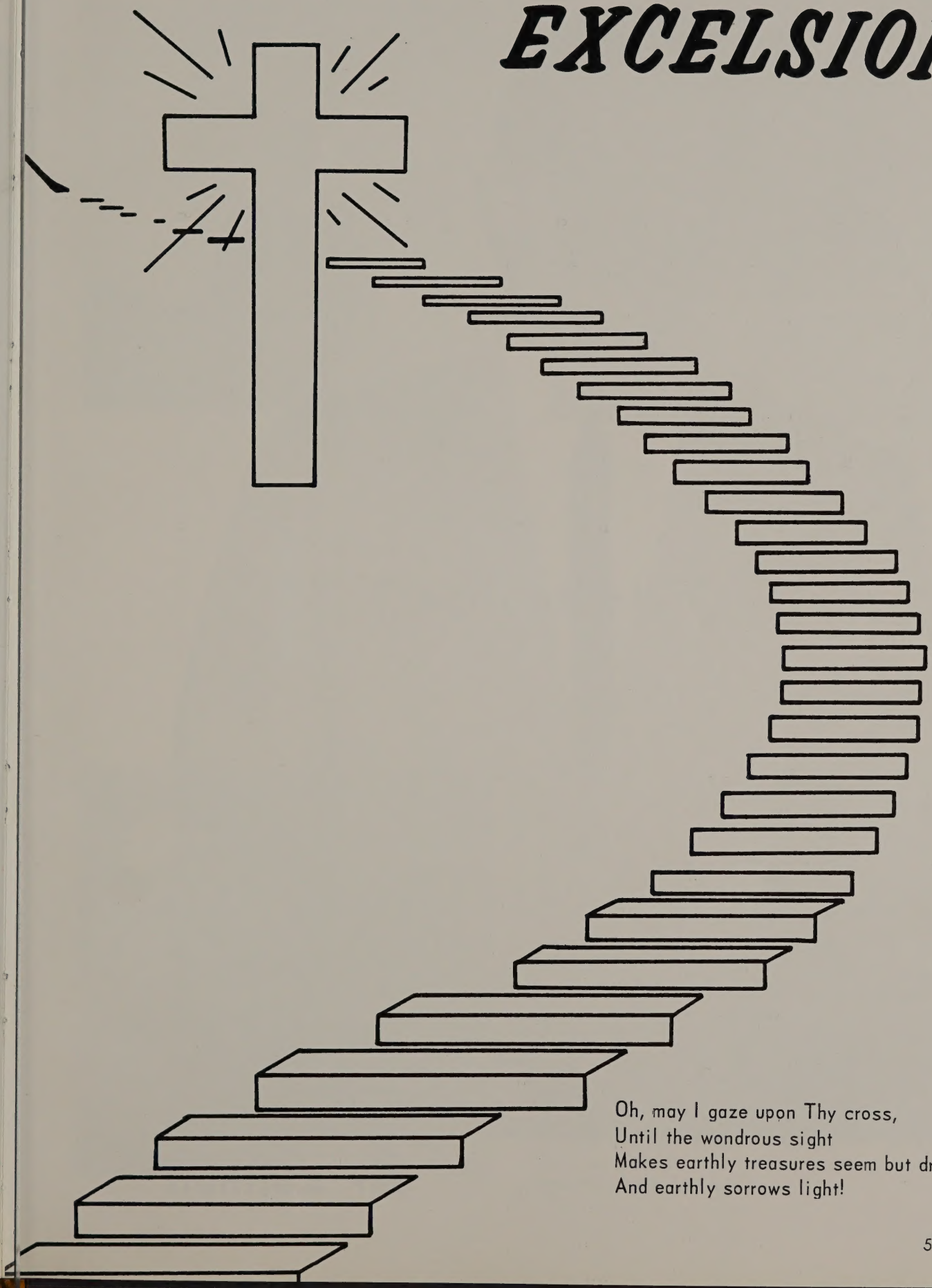

Oh, may I gaze upon Thy cross,
Until the wondrous sight
Makes earthly treasures seem but dross,
And earthly sorrows light!

Mr. Korthuis

Dedication

The annual staff finds it indeed fitting to dedicate this 1967 Excelsior to you--**Mr. Robert Korthuis.**

The student body sincerely appreciates your diligent work as teacher, coach, and advisor. Many students will long remember your enthusiastic teaching and Christian conviction in the classroom while unfolding the events of history.

Your leadership in athletics and emphasis on good sportsmanship has inspired excellent cross-country teams and an exceptionally good year in varsity track. We'll be looking forward to next year as you add to your responsibilities the coaching of varsity basketball.

We hope you have enjoyed your years at Lynden Christian High and will continue to receive God's blessings in the future.

When I have learned my Father's will,
I'll joyful teach His ways;
My thankful lips, inspired with zeal,
Shall loud pronounce His praise.

ADMINISTRATION

The quality of mercy is not strained; it droppeth, as the gentle rain from heaven.
Upon the place beneath; it is twice bless'd-it blesseth him that gives, and him that takes.

EXCELSIOR--still higher--ever upward--this is the definition according to Webster. Noble words, these. To what are you applying this word, Excelsior. Obviously not to such a mundane thing as climbing a stairs. Educationally, we frequently hear such prosaic statements as "we climb the ladder rung by rung" or "we are climbing."

The thought is progress or advancement. This is true in the physical sense up to a point. The baby at first is helpless. Soon he may crawl. Then the first halting steps. Finally, the peak of physical condition is reached and he can run at great speed and jump over a high wall. Then begins a slowing down as age advances. The person becomes less and less able to perform physical activity until at last he moves very slowly and the word "Excelsior" in this case is mockery.

Qualified Administrator And

Only in the spiritual sense can the goal of Excelsior (ever upward or still higher) really be attained completely. The most decrepit Christian of any age can still go higher spiritually.

The Bible's remedy for "ever upward" does not rest in man but in God. James 4:10 says, "Humble yourselves in the sight of the Lord and He shall lift you up". I Peter 5:6 says the same thing. Matthew 23:12 records, "Whosoever shall exalt himself shall be brought low. He that shall humble himself shall be exalted". Isn't that hard to believe in today's world with it's emphasis upon the sovereignity of man rather than God?

A song writer caught the vision when these words were penned--I'm pressing on the upward way, new heights I'm gaining every day. Still praying as I onward bound, Lord, plant my feet on higher ground. I want to live above the world, tho' Satan's darts at me are hurled; for faith has caught the joyful sound, the song of saints on higher ground. Lord, lift me and let me stand, by faith on heavens table land, a higher plane than I have found, Lord, plant my feet on higher ground." Excelsior!

Standing: D. De Jong, Vicar; E. Roosma; H. Scholten; H. Kooy, Asst. Treas.; D. Groothuis; D. De Boer; J. Geleynse; B. Boxum, Superintendent; H. Haak, Vice-pres.; L. Heeringa, clerk; C. Zylstra, Pres.; E. Van Loo, Treas.; C. Van Andel.

Able Men Compose Ruling Body

I consider it a privilege as chairman of the board and in name of the board to write a few lines in your annual.

As your motto this year you have adopted "Excelsior" which according to Longfellow in his poem "Excelsior" is an expression of aspiration toward greater heights.

What are your aspirations for the future? You have already laid much of the foundation for the future. Raised in a Christian home, trained at a Christian School, your biggest aspiration in life should be to be a Christian. And as a Christian you should set a goal toward which you want to work. Twelve years of education are behind you. Consider seriously to further your education. Since we are living in an age of specialization, you should specialize yourself, so that as a Christian you can use your talents to the best of your ability and above all to the glory of God.

You have now reached a point in your life where a decision has to be made. Make this decision prayerfully and intelligently.

As board of the Lynden Christian School we congratulate you with your achievement and extend to you our best wishes for the future.

For the Board

Clarence Zylstra, President

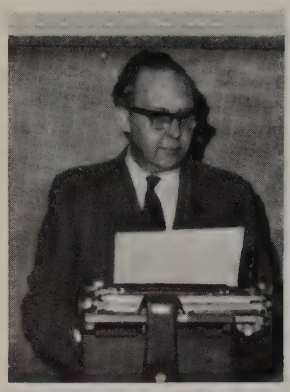

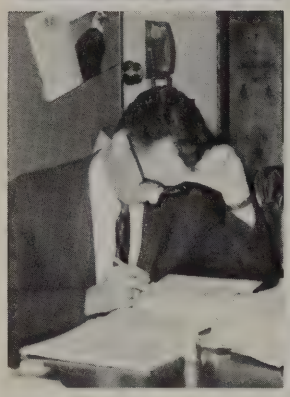
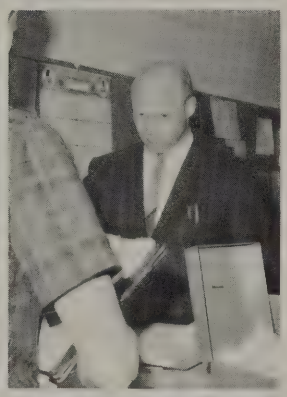
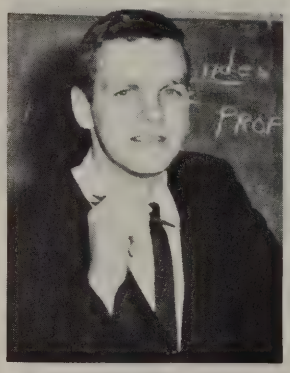

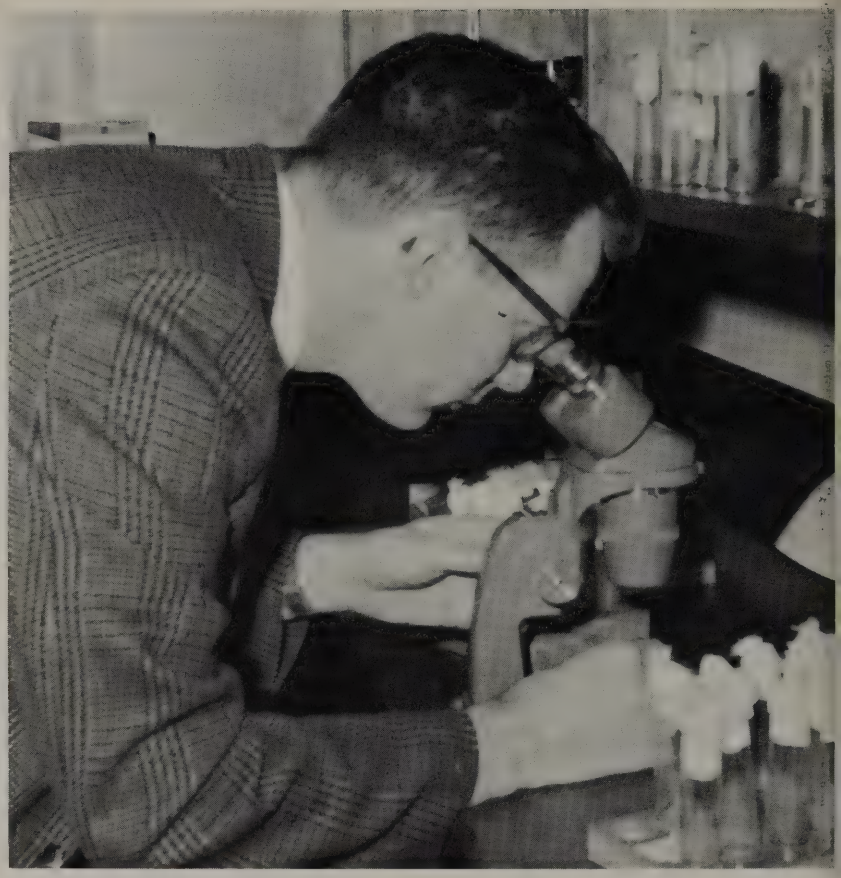

Teaching, typing, and Bible I and II, keep Mr. Vander Haak very busy. In the spare time he has, he likes to read and work around his yard. Mr. Vander Haak and his sons find that painting takes up a lot of their summer vacation. This year Mr. Vander Haak served as a Senior advisor. He earned his B.A. from Calvin college and his M.A. from University of Iowa.

Crossword puzzle books fill Miss Haverhals' home. Any spare moments she may have are spent in this delightful pastime. A graduate of Calvin College, she teaches bookkeeping and Latin. Along with teaching, Miss Haverhals' finds time to ably advise the Pep Club and Drill Team.

With his main interests in biology, Mr. Stegink also finds time to read, fish, and work out of doors. For some years he has served as an advisor for the Science Club, who this year planted tulips in the school mall. Mr. Stegink was graduated from Calvin College with a B.A. degree. He also attended Purdue University where he received his M.S. degree.

The only man in the family, Mr. Timmer certainly is not henpecked! A sports enthusiast, he takes time off from his work for golfing. Mr. Timmer teaches geometry and chemistry and coaches our basketball team. He is probably the only man in school who has to listen to miscellaneous excuses for tardiness and absence every school day. Mr. Timmer was graduated from Calvin College.

One interesting thing about Mr. Mellema is that he is single. . . yet. As a sports enthusiast, he especially enjoys spending his spare time on the golf course. He is a native of the Lynden area, having graduated from Lynden Christian in 1961. He was coach of the basketball team, and baseball team. Mr. Mellema earned his B.A. from WWSC.

Having earned his B.A. from WWSC, Mr. Blankers teaches Algebra I, II, III, and Physics. When not busy with teaching, he enjoys swimming and golfing. One of his hobbies is woodworking. He also coaches the track team who did very well this year. He is the busy father of two small children.

A newcomer to LCHS, Miss Baker earned a B.A. from Calvin College in Grand Rapids. In her leisure time she enjoys sewing and she loves to "just go fun places and meet interesting people". She also enjoys sports and claims swimming and basketball to be special favorites. This year Miss Baker directed the Senior play and helped in the costuming of the Musical.

For Mr. Anderson music is not just a profession. In his spare time he listens to it, not only on recordings, but also at many concerts. He enjoys reading it and even composes a little of his own. Orginally from Blaine, Mr. Anderson earned a B.A. degree from Bethel College in Minnesota. This year Mr. Anderson tried something new at LCHS. A Musical, H.M.S. Pinafore, was given and was a complete success.

Mr. MacKay was a new addition to our teaching staff. He teaches shop and Agriculture. He is a graduate of WWSC. Mr. MacKay recently returned from the Navy and is still very active in the Naval Reserves.

Counselling is one of Mr. Bulthuis busiest jobs. This service is much appreciated by all high school students. He also teaches sociology and psychology. While serving in Nigeria, Mr. Bulthuis claims he enjoyed hiking through the African bush. At home he raises tropical fish for a hobby. Mr. Bulthuis earned a B.A. from Calvin and his M.A. from WWSC.

An avid fisherman, Mr. De Hoog is an outdoor enthusiast. Along with fishing he enjoys golfing in his spare time. He teaches Health and St. History. He was our coach for varsity football, and Freshman basketball and baseball. Mr. De Hoog spent some of his younger years here in Whatcom County. He graduated from Mt. Baker High School and earned his B.A. degree from WWSC.

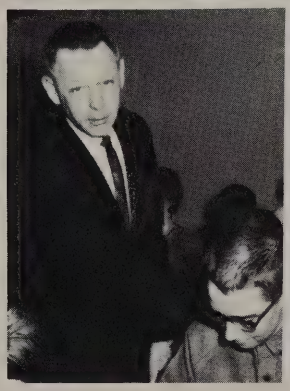

With her own personal interests in cooking and sewing, Mrs. Richendrfer can instruct the Home Economics students well. The mother of 5 children, she finds herself very busy; but in her spare time she likes to cook new and interesting dishes. She earned a B.S. from the University of Washington and her B.A. from WWSC.

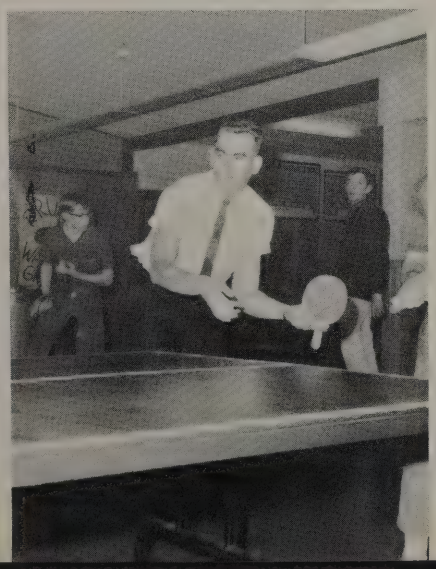

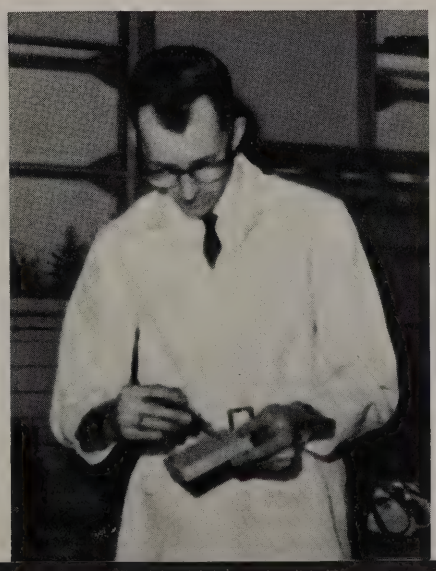

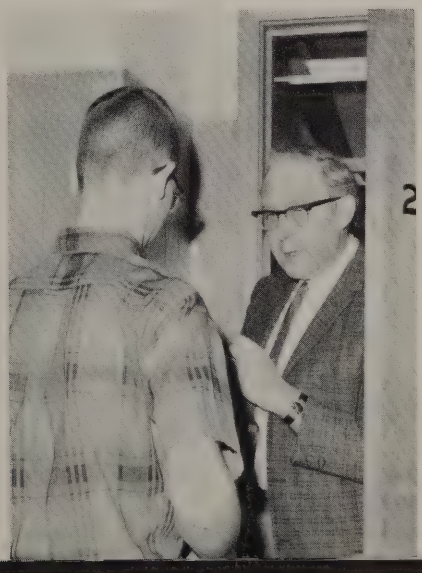

Here's a real outdoor man! An excellent gardener, Mr. Boot once claimed to have dug up a skull. Mr. Boot teaches Algebra and Reformed Doctrine. He received a B.A. degree from Dordt and this is his first year at LCHS. This year Mr. Boot and his wife accompanied the Choir and Band to Portland, Oregon. Mr. Boot is a native Canadian but claims to enjoy the "good old USA".

The Agriculture class this year was taught by two men, each taking three six week periods. Both Mr. Polinder and Mr. Starkenburg graduated from WWSC. Mr. Polinder recently finished his military service with the Army and is now busy building up his own farm. Mr. Starkenburg owns and manages a nearby dairy farm also. We're certainly appreciative of their willingness to leave their work and instruct this class. Mr. Starkenburg is not shown.

Holding true to what she teaches, our art teacher enjoys painting and drawing. Watching birds is one of her favorite outdoor sports; inside she likes to work with ceramics and she also cooks alot. Mrs. Meenk also is an excellent photographer and develops her own film. She earned her B.A. and M.A. from Western Washington State College.

Many graduates from LCHS received their instruction in US and World History from Mr. Korthuis. In addition, Mr. Korthuis coaches the cross country, track team, and J.V. Basketball teams. Among his interests are hunting, fishing and hiking. He also enjoys outdoor sports of all kinds. Mr. Korthuis graduated from LCHS and received his B.A. from Calvin College.

Introducing English to the Freshmen and counseling take up much of this man's time. Mr. Vander Pol is a fisherman at heart and he likes to just "relax and read". This year Mr. Vander Pol helped in the production of the H.M.S. Pinafore. He is the sponsor for the debate team and annual staff. Mr. Vander Pol is interested in music as he leads a church choir. Recently he earned his M.A. from WWSC.

Advising the Hi-Lite staff takes up much of Mr. Ympa's time. Mr. Ympa's primary responsibility is to guide the Seniors through English Literature. Among his hobbies are reading, golfing, and gardening. Mr. Ypma graduated from Dordt College in Iowa where he received his B.A. degree.

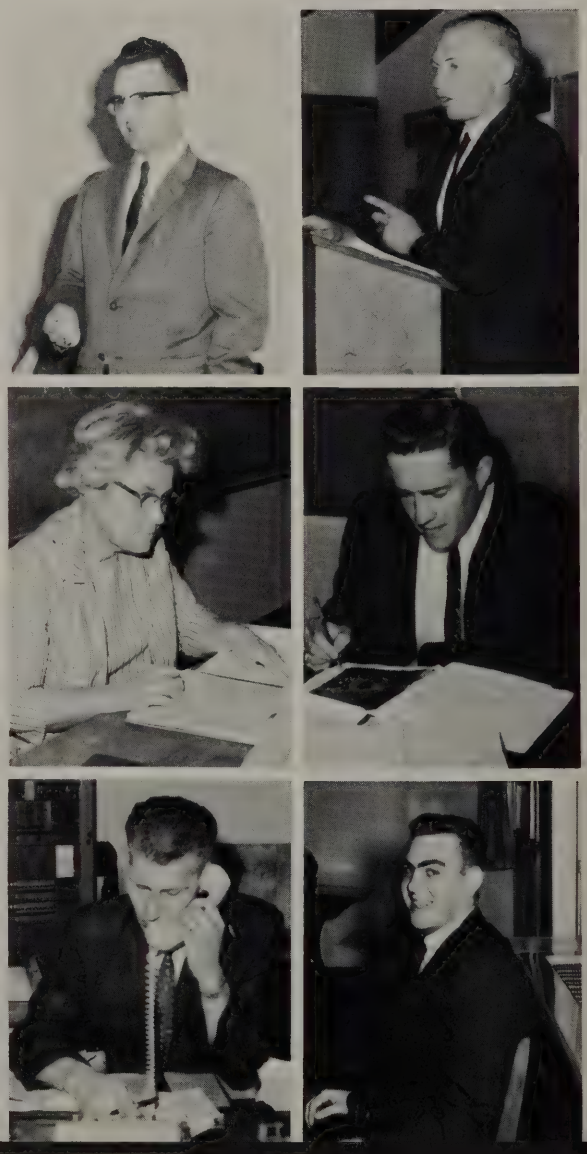

An able office hand, Mrs. Van Loo will always answer questions for anyone who may have some. In what spare time she has Mrs. Van Loo enjoys sewing. This is her first year of working at LCHS.

Arriving early each morning and leaving late in the afternoon is this very capable secretary. Mrs. Werkema is kept busy helping our Superintendant. Most of her summer vacation is spent at school keeping school records up to date. She enjoys playing the organ and spends a great deal of time in books.

To organize books and magazines, to keep the library in tip top shape--this is the job of Miss Zylstra, our librarian. She earned a B.A. from WWSC in Bellingham and she claims to like to travel and read. Miss Zylstra also likes to work in her yard. Her services at LCHS are much appreciated by all.

Scrubbing, sweeping, waxing, and mopping are only some of the many jobs of our janitor, Mr. Bouma. Mr. Bouma enjoys his work in the mall area best of all. His janitor work keeps him busy six days a week. In his spare time Mr. Bouma enjoys fishing but he says he doesn't have enough time. We'll certainly miss his steady tread through the halls next year.

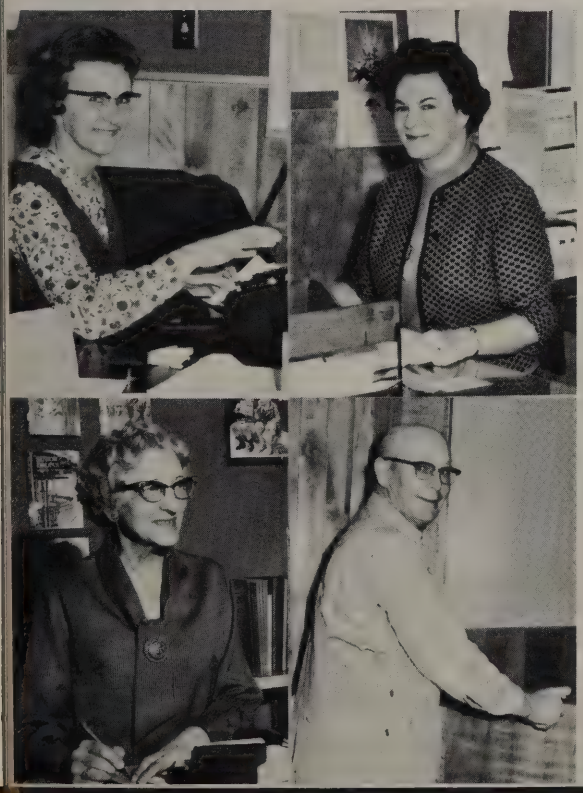

Bus Drivers

Standing: E. Vander Mey, H. Haveman, J. Meenk.
Kneeling: W. Kok, I. Faber, T. Te Selle.

One by one thy duties wait thee,
Let thy whole strength go to each;
Let no future dreams elate thee,
Learn thou first what these can teach.

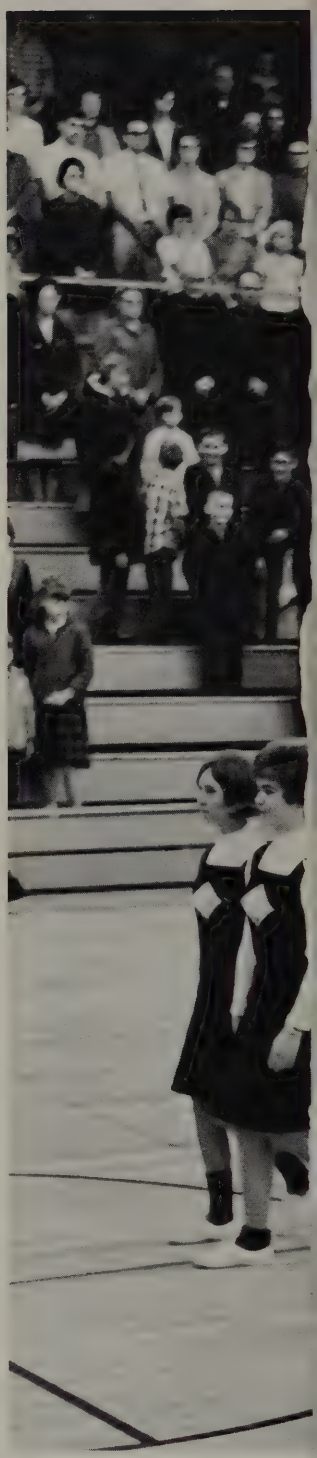

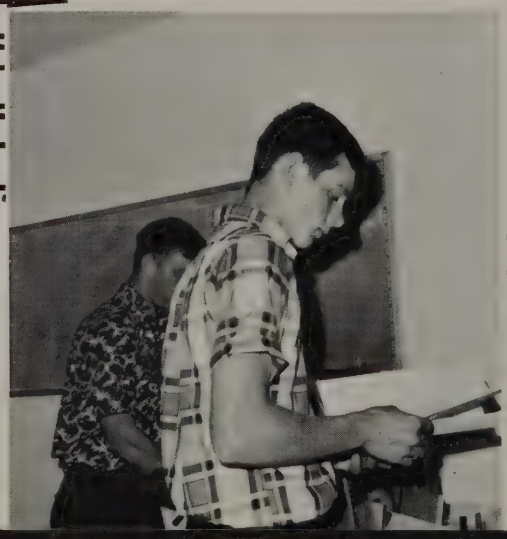

ORGANIZATIONS

Preparation and achievement, enjoyment and expression sustain the spirit of enthusiasm at LCHS.

Officers: B. Kooy, vice pres.; M. Timmer, Sec.; Miss Haverhals, Advisor; J. Bode, Treas.; G. Haak, Pres.

SPIRIT PROMOTED BY ENTHUSIASTIC GROUP

Pep Club is energetic girls organized into one bubbling mass that screams, laughs, claps its hands and sometimes cries. It paints hundreds of posters to promote our games; it raises money through bake sales and book sales in order to finance the All-Sports Banquet; and it attends games as faithfully as the participants traveling to many places to support our team. This throbbing pulse of navy and white which we call Pep Club certainly lives up to its name.

Each Monday evening during basketball season this eager group met to practice. A whistle and off they go. Up and down the floor--performing difficult steps and making different figures. Under the expert guidance of Sally Scheffer, the Drill Team often marched with the band. They usually performed at Friday night home basketball games. Their intricate patterns were thouroughly enjoyed by all.

Drill Leader: S. Scheffer **Assistant:** P. Steensma

Girls March Under Excellent Leader

Top Left: J. Kok, B. Assink, M. Starkenburg, D. De Young, H. Tolsma, L. Stuurmans, T. Oosterhof, P. Steensma, G. De Vries, C. Meenderinck, K. Bajema, B. Timmer. **Top Right:** S. Scheffer, D. Scheffer, S. Bulthuis, B. Eshuis, K. Kingma, D. Staal, K. Vellema, C. De Boer, G. Haak, S. Stremler, J. Sebens, J. Bode, M. Timmer. **Substitutes:** L. Vander Mey, S. Groen, S. De Heer.

Flagbearers: G. De Vrier, M. Timmer, S. Scheffer, P. Steensma, C. De Boer, J. Bode.

Standing: Mr. Anderson, F. Stremler, D. Bovenkamp, K. Vellema, C. Meenderinck, G. Hoksbergen. **Third Row:** K. Vander Veen, W. Sebens, N. Timmer, M. Meenk, T. Veltkamp, R. Mellema, W. Scholten, G. Van Ry, B. Hoekema, G. Van Dyken, D. Van Boven, S. Bajema, B. Vander Haak, J. Scholten, S. Pilon, G. Vander Hoek. **Second Row:** B. Timmer, M. Rutgers, J. Vos, F. Zylstra, N. Weirsma, H. De Vries, C. Vellema, M. Scholten, H. Weg, D. Bode, W. Kooy, L. Knutzen, G. Rozeboom, C. Van Andel. **First Row:** L. Stuurmans, S. Holleman, B. Boxum, M. Dykstra, G. Meenk, J. Timmer, C. Meenderinck, M. Mans, K. Kingma.

AND THE BAND PLAYED ON

"No, no! You're missing those accidentals! Come on, let's get this right now, people!" And so the band, under the direction of their new leader, Mr. Anderson, played on.

As usual several concerts highlighted this year's hard practice. The first November concert was sacred, and drew a large crowd. For the Christmas Concert the entire music department put on a program--with the aid of the speech class.

This year again the band profitted greatly by attending the Spring Musicale which was held at Portland. Later in the spring several of the band members participated in the production of the H.M.S. Pinafore. To top the year off the band and choir gave a beautiful performance at the Spring Concert.

Director: Mr. Anderson

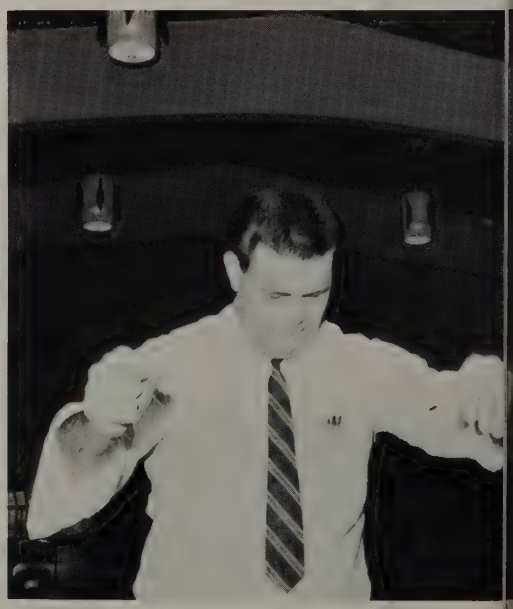

Director: Mr. Anderson

"Alright, warm up!" was heard by members of the choir each day as third hour began in the music room. Not only did they fill the room and halls with music but they also sang for the enjoyment of many different audiences in a number of various places. Their first performance was at the Reformation Day Rally. Then at Thanksgiving they participated in the Choir Festival. Once again the choir raised their voices in testimony to God that His truth was still marching on. A month later with the combined efforts of the music and speech department an enjoyable concert was presented at Christmas.
During the second semester the choir traveled to Portland to participate in the annual musicale. Their hard work and determination was rewarded by receiving the highest rating of all choirs. The last appearance of the sixty-four voice choir was in the Spring.

Accompianist: Vickie Van Sweden an Gladys Meenk.

Musicians Captivate Audiences

Fourth Row: G. Van Ry, G. Van Loo, G. Terpstra, D. De Waard, F. Nyland, K. Bosman, B. Van Dragt, A. Vander Pol, G. Van Aalsburg, K. Van Aalsburg, J. Van Ry, K. Van Ry, G. Baron, R. Hendricks, D. Kingma. **Third Row:** J. Libolt, E. Roosma, V. Haveman, J. Vander Mey, F. Stremler, E. Huisingh, J. Helder, D. Hendricks, D. Bovenkamp, B. Hoek - ema, A. Mellema, J. Koetje, A Visser. **Second Row:** L. Te Velde, E. Boxum, V. Van Sweden, J. Doesburg, H. Dyk - shoorn, A. Warmink, C. Te Velde, B. Assink, E. Henken, S. Scheffer, W. Boersema, J. Kok, G. Meenk, N. Van Ry, L. De Boer, K. Scholten, M. Vander Mey, A. Doesburg. **First Row:** M. Mc Coy, A. De Jong, M. Haak, A. Vander Giessen, G. Haak, S. Visser, J. Kaemingk, C. Goudswaard, M. Bosman, D. De Boer, H. De Vries, D. Huisingh, L Van Mersbergen, J. Bode, M. Timmer, G. De Vries.

The Squires

Left to Right: W. Scholten, B. Hoekema, G. Van Ry, D. Bovenkamp, G. Vander Hoek, J. Van Ry, G. Rozeboom.

Band Promotes Pep at Games

Madrigals

Fourth Row: E. Huisingh, G. Van Ry, K. Van Aalsburg, A. Visser. **Third Row:** D. De Waard, D. Bovenkamp, J. Van Ry, J. Koetje. **Second Row:** S. Scheffer, N. Van Ry, S. Visser, G. Haak. **First Row:** W. Boersema, D. De Boer, M. Bosman, J. Kaemingk.

Choir Provides Special Music

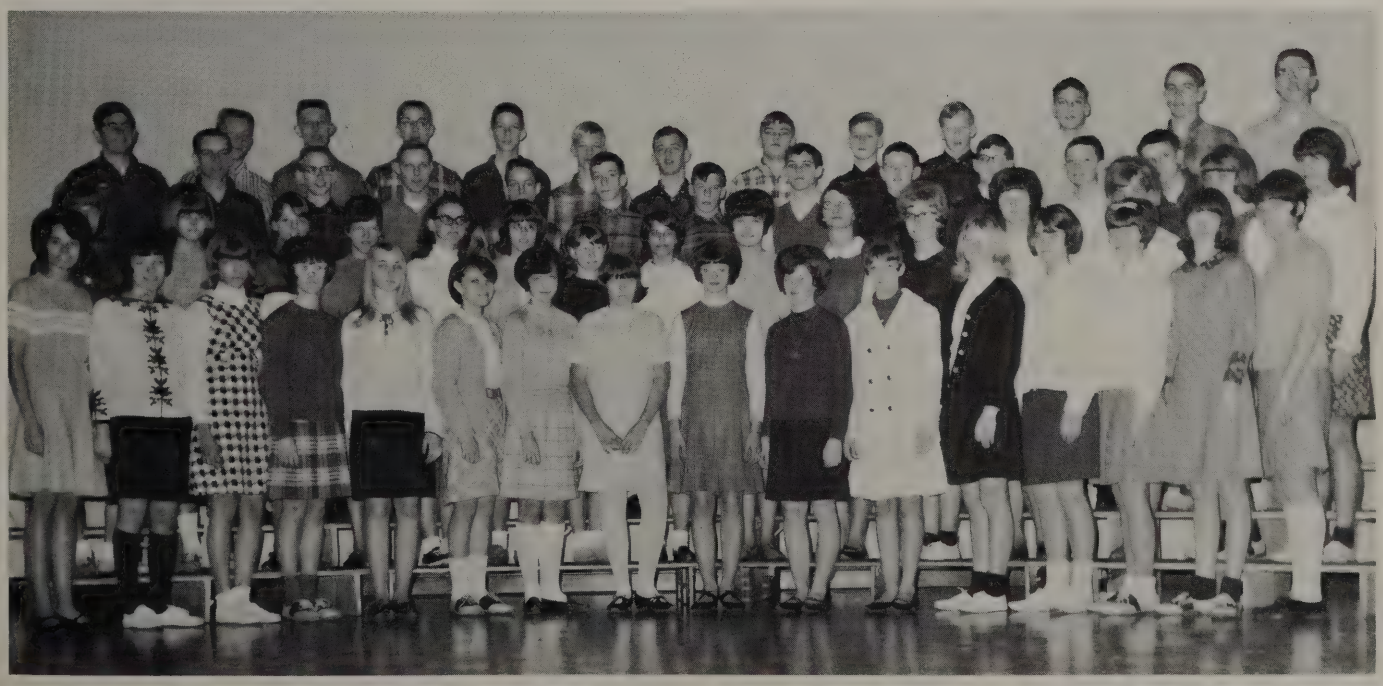

Throughout the year the annual staff collects tidbits to make writeups; it spends many minutes getting the right picture; it exhausts hours putting this record together. We have combined the days of school, the nights of fun and all the most memorable moments into a few pages. We have tried to excel, to reach for higher goals hoping that you may find enjoyment in reminising in the years to come.

B. Heeringa, Assistant Editor; N. Van Ry, Editor; Mr. Vanderpol, Advisor.

Staff Strives to Attain Higher Goals

Standing: Mr. Vander Pol, L. Honcoop, J. Baron, D. De Waard. **Seated:** L. Gibson, S. Statema, S. Scheffer, C. De Boer, N. Van Ry, B. Heeringa, K. Vellema, D. Bovenkamp, J. Bode, C. Van Andel.

Mr. Ypma, Advisor; S. Bulthuis, Editor; J. Sebens, Assistant Editor; J. Van Ry, Editor.

"Do you have all those headlines on?" "Hey, when are you going to print the last page?" "No, you can not get out of class for that!" These are some of the few exclamations that Mr. Ypma says every Friday before the Hi-Lite appears. The Journalism class' efforts have been rewarded this year. For the staff again received high recognition from the National Scholastic Press Association.

Class Publishes Excellent Paper

Standing: G. Van Aalsburg, Mr. Ypma, D. Roosendaal. Seated: E. Huisingh, J. Timmer, E. Boxum, M. Timmer, S. Scheffer, S. Bulthuis, J. Sebens, D. Scheffer, V. Biesheuval, C. Kooy, R. Leenders.

Officers: Steve Boxum, Pres.; Jerry Libolt, Vice-pres.; Marlene Timmer, Sec.; Susan Bulthuis, Treas.

Another year is drawing to a close and the work of the student council is finished until the next term. We of the students council wish to thank the students, faculty, and Mr. Boxum, our advisor, for the cooperation they have displayed.

Our student body is truly the best I have seen, and the attitude on the whole is one to be proud of. I was especially pleased with the sportsmanship you displayed after our first difficulties; it was a show of good Christian conduct. Thank you student body.

The activities we sponsored were the usual. We planned the mixer, sold ASB cards, organized the Talent Assembly, held elections for the new ASB officers and the new cheerleaders, and we set up the committees for chapel. ASB cards were sold during enrollment this year, this was the first time we did it this way and we found that it worked very well.

As we end the year, we the Seniors of the Student Council would like to remind the future leaders of the school and the Student Body to remember always that you are Christians and to conduct yourselves as Christ expects you to. Always keep your school a thing of which you can be proud. Even though we had failures we hope you will be able to profit from them. We wish you the best for next year.

A.S.B. President

Steve Boxum

Student Leaders See Active Year

Center front: J. Baron; B. Bode; D. De Waard; D. Rossendaal; M. Timmer, Sec.; J. Timmer; L. Stremler; Mr. Boxum, sponsor; S. Boxum, Pres.; S. Bulthuis, Treas.; S. Van Diest; B. De Hoog; L. Mass; K. Van Ry; J. Lobolt, Vice Pres.; B. Kooy.

Rewards Reaped by Hard Work

Standing: G. Baron; B. Van Dragt; E. Bryant; J. Broersma; Seated: B. Timmer; A. Vander Pol; Mr. Vanderpol, adviser; T. Oosterhof; P. Steensma.

Resolved: that the United States Foreign Aid policy should be limited to non-military assistance.

Lots of research and practice goes into making a debate speech, the debaters realized again this year. And then the work has hardly begun. Background material must be found and learned, cases studied, rebuttals presented and delivered practiced. The talents of these debaters were displayed throughout the state, and especially in Tacoma, where they received individual rewards. In Northern Division Debate the four-man team of Ed B., Paulette S., Barbara T., and Gerald B., took second place. A very rewarding year was experienced by all.

Honor Students Gain Higher Goals

Sixth Row: P. Roorda, B. Bode, B. Vander Haak, B. Van Dragt, J. Vander Mey, L. Maas, G. Baron, A. Visser, J. Broersma, D. Terpstra, A. Vander Pol. **Fifth Row:** D. De Waard, H. Bouma, S. Boxum, M. Terpsma, D. Hendricks, R. Harnden, H. Dykshoorn, C. Te Velde, S. Bulthuis, R. Leenders. **Fourth Row:** V. Bosman, G. Bysterveld, K. Vander Veen, K. Vellema, J. Van Weerdhuizen, C. De Boer, M. Timmer, C. Bogaard, J. Kok. **Third Row:** M. Vander May, S. Roosma, A. Schyleman, E. Henken, N. Maarhuis, E. Boxum, N. Petersen, J. Sebens, B. Scheenstra, E. Heeringa. **Second Row:** P. Steensma, L. Vander Mey, M. Roosma, J. Kaemingk, J. Bode, B. Heeringa, L. Haarsma, C. Vander Griend, A. Vander Giessen, E. Bosman, **Front Row:** K. Bosman, L. De Boer, K. Stadt, J. Haarsma, C. Vander Griend, A. Vander Giessen, E. Bosman. **Front Row:** K. Bosman, L. De Boer, K. Stadt, J. Doesburg, B. Timmer, M. Mans, B. Boxum, J. Timmer, D. Huisingh.

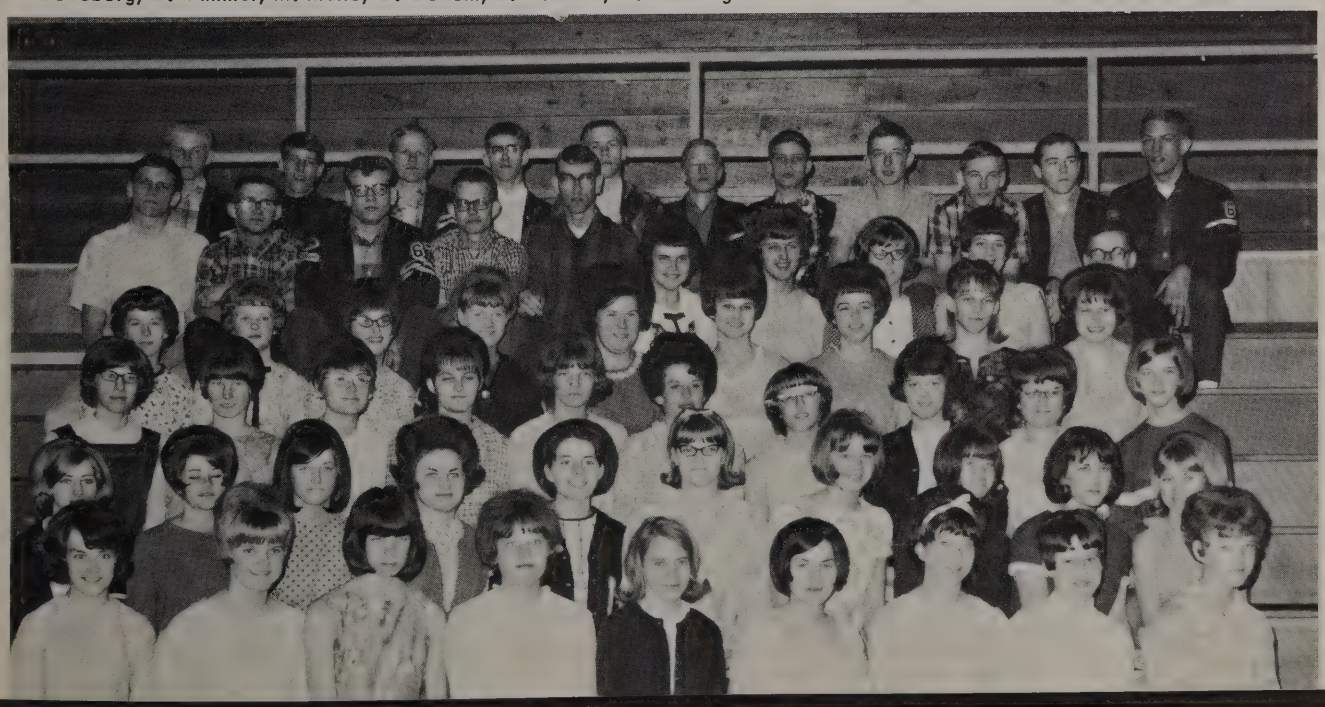

Fourth Row: H. Roorda, G. Terpstra, B. Roosman, R. Van Soest, H. Cook, K. Bosman, G. Vanderhoek, D. Bovenkamp, W. Feenstra, G. Roseboom, J. VanLoo, B. Vanderhaak, G. Van Corbach, D. Hendricks, L. Terpstra, D. Boon, N. Brandsma. **Third Row:** J. Van Ry, E. Roosman, J. Koetje, S. Lenssen, A. Mellema, K. Van Aalsburg, G. Kemingk, E. Huisingh, K. Van Corbach, B. Van Dragt, C. Meenderinck, V. Haveman, G. Haak. **Second Row:** B. Hoekema, L. Maas, E. Bryant, R. Vander Griend, G. Van Aalsburg, S. Boxum, L. Honcoop, D. Terpstra, G. Baron, R. Bode, R. Leenders, P. Roorda. **First Row:** J. Libolt, A. Meyer, D. Roosendaal, D. DeWaard, G. Starkenburg, G. Van Loo.

Students Compete To Earn Sweaters

Fourth Row: J. Kok, C. Bogaard, K. Vellema, W. Boersema, C. Van Andel, C. DeBoer, G. Haak, S. Bulthuis, H. Dykshoorn, L. Dykstrahuis. **Third Row:** L. DeBoer, S. Stremler, J. Mulder, N. Van Ry, S. Scheffer, C. Kooy, D. DeBoer, B. Eshuis, J. Van Weerdhuizen. **Second Row:** H. Tolsma, B. Assink, M. Starkenburg, J. Sebens, M. Timmer, H. DeVries, D. DeYoung, J. Bode. **First Row:** E. Boxum, L. Stuurmans, K. Bajema, C. Meenderinck, B. Timmer, L. VanderMey, P. Steensma.

E. Kauber, S. Statema, Mrs. Workema, B. Kooy, L. Schuyleman, V. Biesheuval, D. Staal.

Office Girls and Ushers Render Services To School

Third Row: K. Brune, R. Westra, R. Vander Griend, M. Roosma, P. Steensma, L. Vander Mey. **Second Row:** E. Vander Meulen, L. Gibson, D. De Young, B. Eshuis, L. Groen, Miss Zylstra, advisor. **First Row:** S. Stremler, M. Starkenburg, L. Den Herder, E. Bosman, K. Bosman.

A. Arendse, I. Vander Heide, L. Knutzen K. Bajema, S. Statema, K. Visser. Librarians

Seniors Find Time to Maintain Order

Vigilantees Third Row: A. Mellema, J. Van Kooten, G. Terpstra, D. De Waard, G. Van Aalsburg. Second Row: B. Roowma, C. Meenderinck, S. Bowum, G. Van Corbach. First Row: H. Cook, V. Haveman, G. Van Loo, G. Starkeburg.

Science Club

Third Row: J. Broersma, E. Bryant, B. Van Dragt, A. Vander Pol. Second Row: B. Bode, H. Bouma, C. Vellema, G. Baron. First Row: R. Broersema, P. Steiger, R. Harnden, A. Visser.

4-H Is Learning By Doing

Back Row: N. Van Ry, K. Vellema, Mrs. Timmer, C. Van Andel, B. Eshuis. Front Row: B. Timmer, B. Mellema, H. De Vries, B. Kooy, M. Starkenburg.

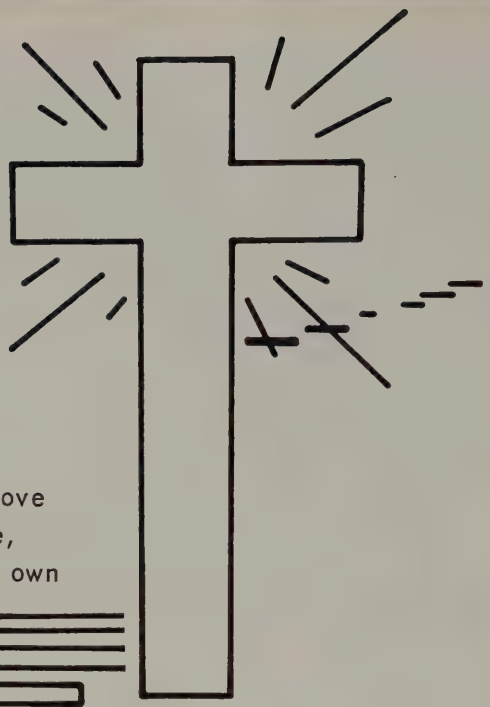

Thus may the sacred law of love
Through all our actions shine,
And force a scoffing world to own
The Christian Name divine.

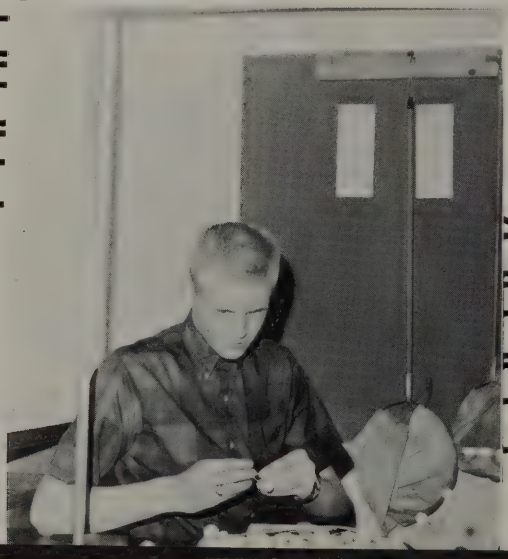

ACTIVITIES

And whatsoever ye do, do it heartily, as to the Lord, and not unto men.

Higher goals this year were especially sought after in chapel every Tuesday and Friday. Students and teachers met in the assembly room to be directed from God's Word. Especially meaningful were individual student speakers. Special numbers were given by groups or individuals who shared their talents.

A lot of credit for making the preparation for chapel goes to Mr. Vander Haak, who was in charge of getting guest chapel speakers once a week. Teachers also took part by talking to us each Tuesday. Student Council members arranged for special numbers, song leaders, piano players, and scripture readers, all of which were taken from the student body.

Student Participation Makes

Chapel More Meaningful

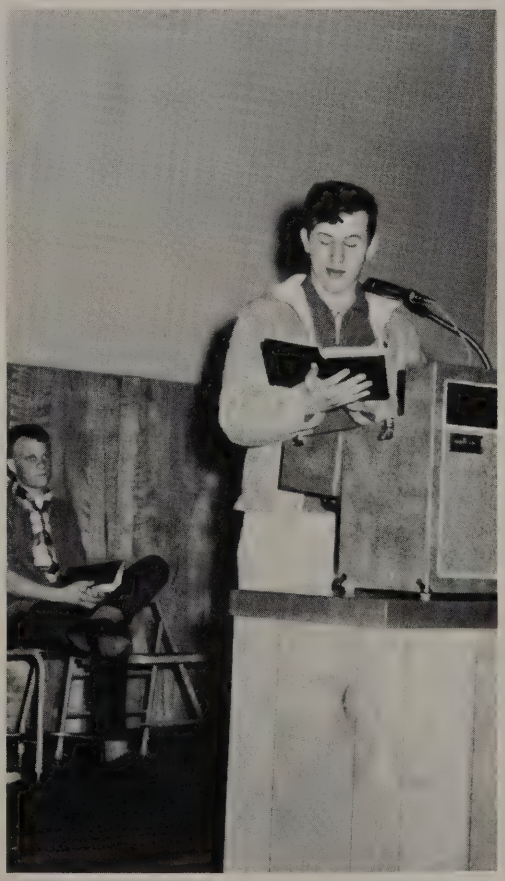

Freshman were the general target of amusement at this year's annual all-school Mixer. The students did an excellent job of welcoming the freshmen, new students, and new teachers, and making them feel at home in LCHS.

Freshmen initiation highlighted the first party of the year. Some ate tasty treats such as bouillon cubes. Others carried members of the opposite sex across the floor. This burden almost proved too much for some frosh boys. The new teachers, after being blindfolded, fulfilled their assignment by feeding each other chocolate pudding. Several finished their debut looking like Little Black Sambo.

NEWCOMERS HEARTILY WELCOMED TO LCHS SCHOOL

Posters, and booster buttons were seen all around LCHS during the trying week of elections. At the annual election assembly, skits were given and campaign managers gave rousing speeches. Means such as force, threats, candy, and promises were used by the candidates to gain votes. Ballots were cast, counted and amid shouts of joy, sighs of relief, stifled moans, and unshed tears, the victors were announced.

As tradition at LCHS, Steve handed his gavel over to Gary, Jerry to Jim, Marlene gave her minutes book to Linda, and Sue handed over the responsibility of caring for our money to Nyla.

New Leaders Announced

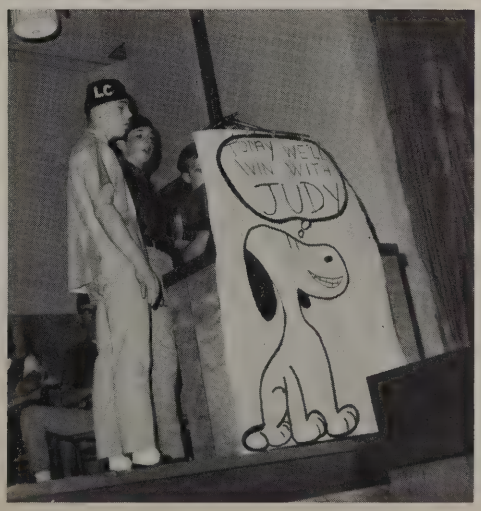

With the assembly room jammed full of boisterous students and anxious sponsors, the annual talent assembly started with a bang. Each class had fifteen minutes in which to present dramatical and musical talent. The audience witnessed a fashion show, interviews with famous people, and Bumtown, U.S.A. The trophy was captured by the Juniors who presented a hillbilly wedding, shotguns and all. The Seniors took second place with a Batman and Robin fairy tale.

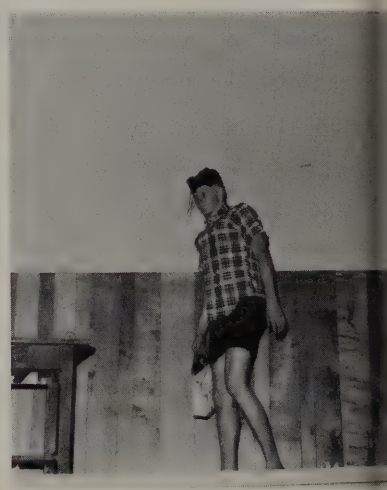

Talent Springs Forth

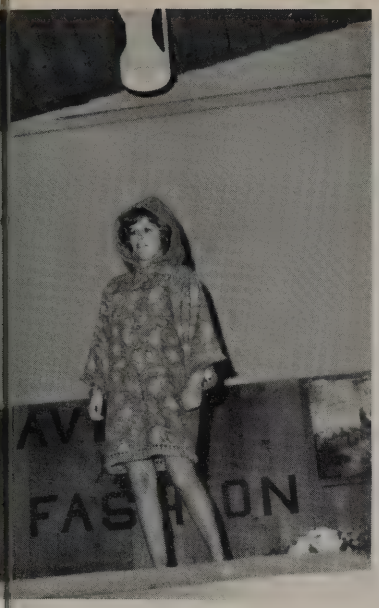

Girls Model Stunning Creations

Amid the gay colors of Spring the Senior Home Economics students modeled outfits and ensembles which they had made in Home Ec class. Mothers, Aunts, and friends, turned out to watch and had an enjoyable time. Lunch was prepared by the students. The Sr. Girls Trio and Alice De Jong performed special music. Gladys Meenk played background music while Susan Bulthuis and Beatrice Kooy narrated.

The Barretts of Wimpole Street

directed by Miss A. Baker

"Uncle dear, you may kiss me!"

The Cast:

Edward Barrett. . . . . .Gerald Van Aalsburg
Elizabeth Barrett . . . . . .Karen Vellema
Robert Browning. . . . . .Dale Bovenkamp
Henrietta Barrett . . . . . Clara Goudswaard
Arabel Barrett . . . . . Leslie Stuurmans
Octavius Barrett. . . . . Andy Mellema
Alfred Barrett . . . . . .Gord Van Corbach
George Barrett. . . . . .Jelt Visser
Henry Barrett. . . . . Gerald Vander Hoek
Septimus Barrett. . . . . .Jerry Van Kooten
Charles Barrett . . . . . Arie Den Hartog
Wilson . . . . . .Barbara Timmer
Henry Bevan . . . . . Dale Hendricks
Bella Hedley. . . . . .Carol De Boer
Capt. Surtees Cook . . . . . Gord Starkenburg
Dr. Chambers. . . . . .Dick De Waard
Dr. Ford Waterloo. . . . . .Larry Honcoop

This could be tense!

Papa just doesn't understand!"

A perfect picture of innocence.

"If you don't marry me, I'll carry you right out of here!"

"Put more into it!"

H.M.S. Pinafore

directed by Mr. Anderson and Mr. Vanderpol

"Back, vermin, back!"

The Cast:

Josephine Corcoran . . . . . Alice De Jong
Ralph Rackstraw . . . . . Brent Hockema
Little Buttercup . . . . . Nancy Van Ry
Captain Corcoran . . . . . Dick De Waard
Sir Joseph Porter . . . . . Jim Van Ry
Cousin Hebe . . . . . Gloria Haak
Dick Deadeye . . . . . Dale Bovenkamp
Boatswain . . . . . Alan Vander Pol
Carpenter's Mate . . . . . Jim Van der May

Meanwhile.....

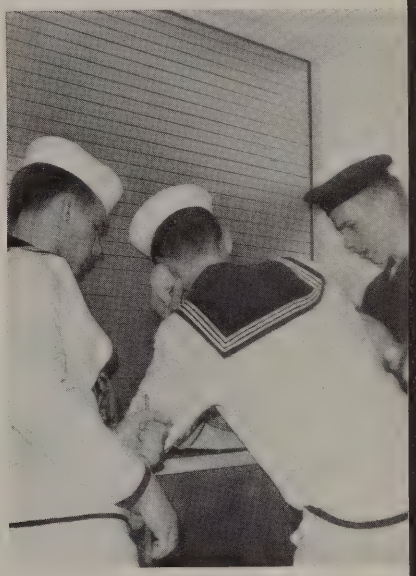

"My own thoughtful father."

"I'm called Little Buttercup"

"I am the monarch of the sea."

"Feel the scene! Loosen up!"

Our "Chain of Lyncs"

Honored at Banquet

Chains and more chains decorated the assembly room for this years banquet given by the Pep Club. The theme was carried out by paper chains which hung from the ceiling. These linked a track shoe, a baseball bat, a basketball, and football, symbols of the four major sports at Lynden Christian. Here the following athletes were honored: Dick DeWaard-Outstanding Senior Player Award for basketball Gary Van 'Loo-Inspirational Award in football, Dale Hendricks-Darigold Sportsmanship Trophy, Gord Terpstra-Coaches Award for outstanding defensive work in football, and Jim VanRy-Statistician.

Mr. Timmer was especially honored since he has decided to resign as head basketball coach, a position he held for twelve years. The alumni association thanked Mr. Timmer for his many years of service by awarding him with a beautiful clock trophy.

Flowers, Candle light, Set Atmosphere

Gerard and Nyla revealed the Seniors' futures.

Janet recalled past incidents in the Seniors' lives.

Presiding as master of ceremonies was Gary.

Gary and Elaine were the honored couple of the evening.

Corsages, long dresses, boutineers and soft music set the atmosphere for the last formal occasion of the Seniors.

This year's theme "Some Enchanted Evening" was beautifully portrayed by paper flowers hung from the ceiling and palm trees "growing" all around. The tables, too, were decorated in accordance with the theme.

Alice De Jong and Janice Doesburg, and the Jr. boys quartet provided the evenings entertainment with Gary Van Ry acting as emcee.

What I possess, or what I crave,
Brings no content, great God, to me,
If what I would and what I have
Be not possest and blest in Thee.

SPORTS

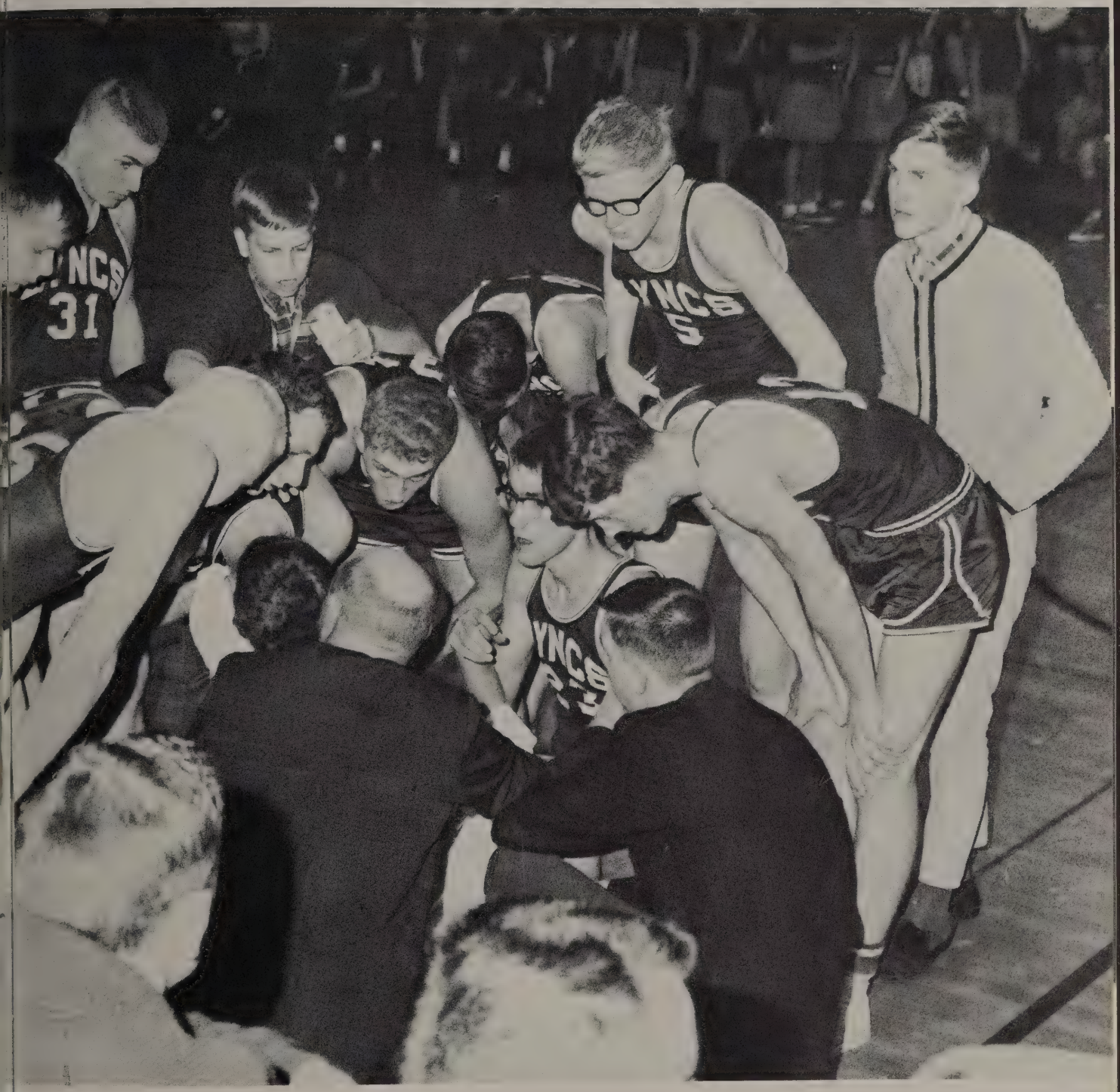

Training and teamwork, spectators and action contribute to the spirit of loyalty in our school.

Determination, hard work, and love for the game gave the Lyncs' gridders their most successful season. After two years of "biting the mud" our boys pulled themselves up and faced their foe. They began turnouts in the heat of August, and, as their friends spent time on the beach getting tan, they drilled on offense and defense. As school started and the season progressed, the dry, torn sod turned to mud; but the practice continued. The more teams they played, the harder they practised; and the harder they practised, the higher the dividends they received. Winning five out of eight games shows much improvement and promise for the years to come.

Co-Captain
Full Back
G. Van Loo

Co-Captain
Center
S. Boxum

End
D. Bovenkamp

End
D. Roosendaal

Hours of Practice

Tackle
G. Terpstra

Tackle
H. Roorda

Guard
V. Haveman

Guard
S. Lenssen

Quarter Back
H. Cook

Back Row: N. Brandsma; D. Van Ry; G. Baron; C. Meenderinck; V. Korthuis; E. Huisingh; H. Cook; D. Terpstra; J. Vis; B. Hoekema; R. Hendricks. Second Row: F. Stremler; S. Lenssen; D. Boon; D. Lenssen; V. Haveman; G. Kaemingk; G. Van Kooten; J. Botting; R. Bode. First Row: D. Roosendaal; D. Bovenkamp; G. Terpstra; J. Van Loo; B. Vander Haak; S. Boxum; H. Roorda; G. Vander Hoek; G. Van Loo; G. Starkenburg. Coaches, Mr. De Hoog; Mr. Mellema. Managers, L. Honcoop; Allen Meyers.

on a Muddy Turf Bring Rewards

Flanker Back
E. Huisingh

Tail Back
N. Brandsma

Defensive Guard
B. Vander Haak

Defensive Tackle
G. Starkenburg

Defensive Tackle
J. Van Loo

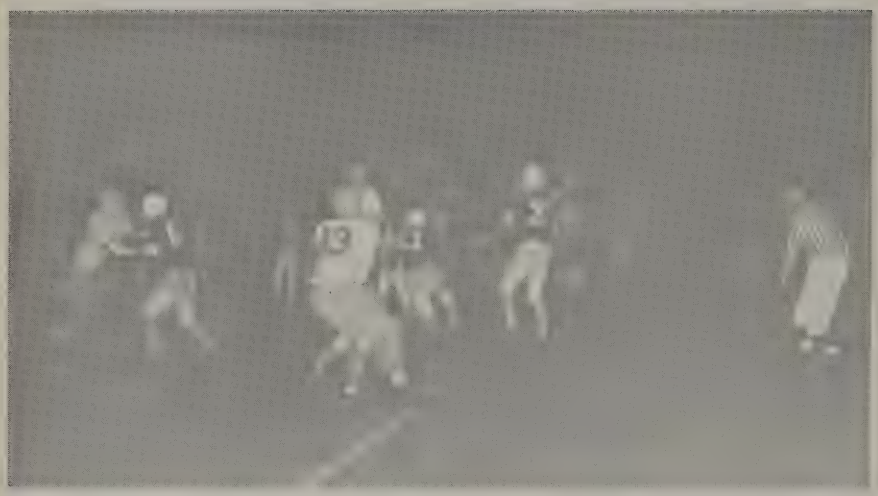

Lyncs Display Undying Spirit

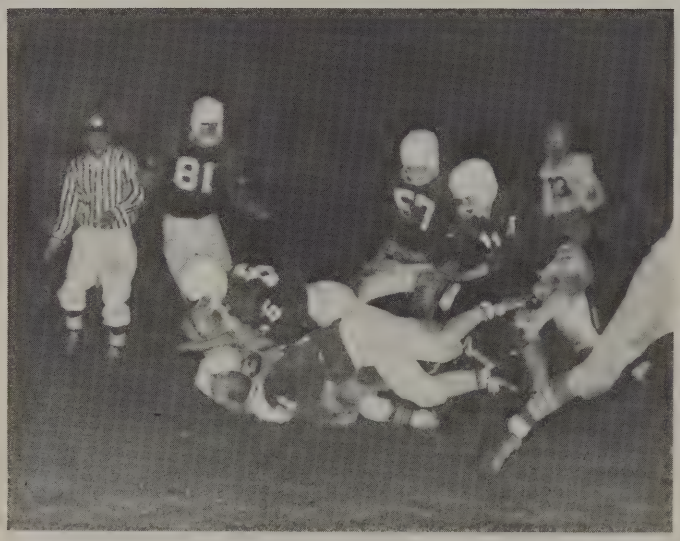

Injuries dwindled their numbers at times but never their spirit. The teams lack of depth proved a deciding factor to their overall success. Before the year was over, the Lyncs had compensated for this deficiency by continual hard work and team cooperation. Through their tireless efforts, they accomplished an outstanding seasons record. Each player was capable of executing his job skillfully, a key factor which led to the Lyncs' successful season.

Opponent	We
Abbotsford	7–14
Sehome	7– 4
LaConner	7–14
Lynden	25–6
Mt. Baker	41–7
Blaine	6–13
Meredian	0–13
Nooksack	6–31

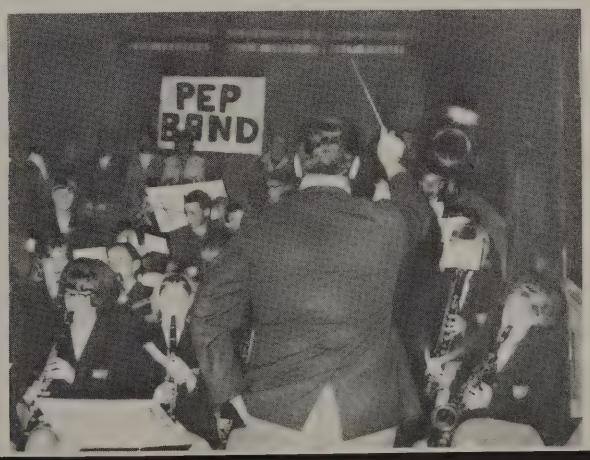

"Conquer District, on to State!" This was the cry of many of the Lyncs fans in the 66-67 basketball season, as our team worked their way on to victory. This year proved to be very successful and exciting with a 15-8 seasonal record. Even though many of the players were off the team at the onset of the season, the Lyncs fought on for third place title in the county.

Setting a new record at District for the longest game was only one attainment. We conquered the Lions in a four overtime thriller. After this we were assured of second place in district. Our wish had come true, we were headed for State.

All told the Lyncs did a really great job this year. As Mr. Timmer put it, "After you've beaten the Lions twice in one week, there's really nothing left to do."

Standing: Coaches, Mr. Mellema, Mr. Timmer.
Kneeling: Managers, R. Hendricks, J. Vis.

Lynden Lyncs are Really Great

Standing: K. Van Aalsburg, D. Hendricks, L. Terpstra, P. Roorda, D. De Waard, H. Roorda, E. Roosma. Kneeling: V. Korthuis, R. Van Soest, L. Honcoop, J. Vander Mey, E. Huisingh.

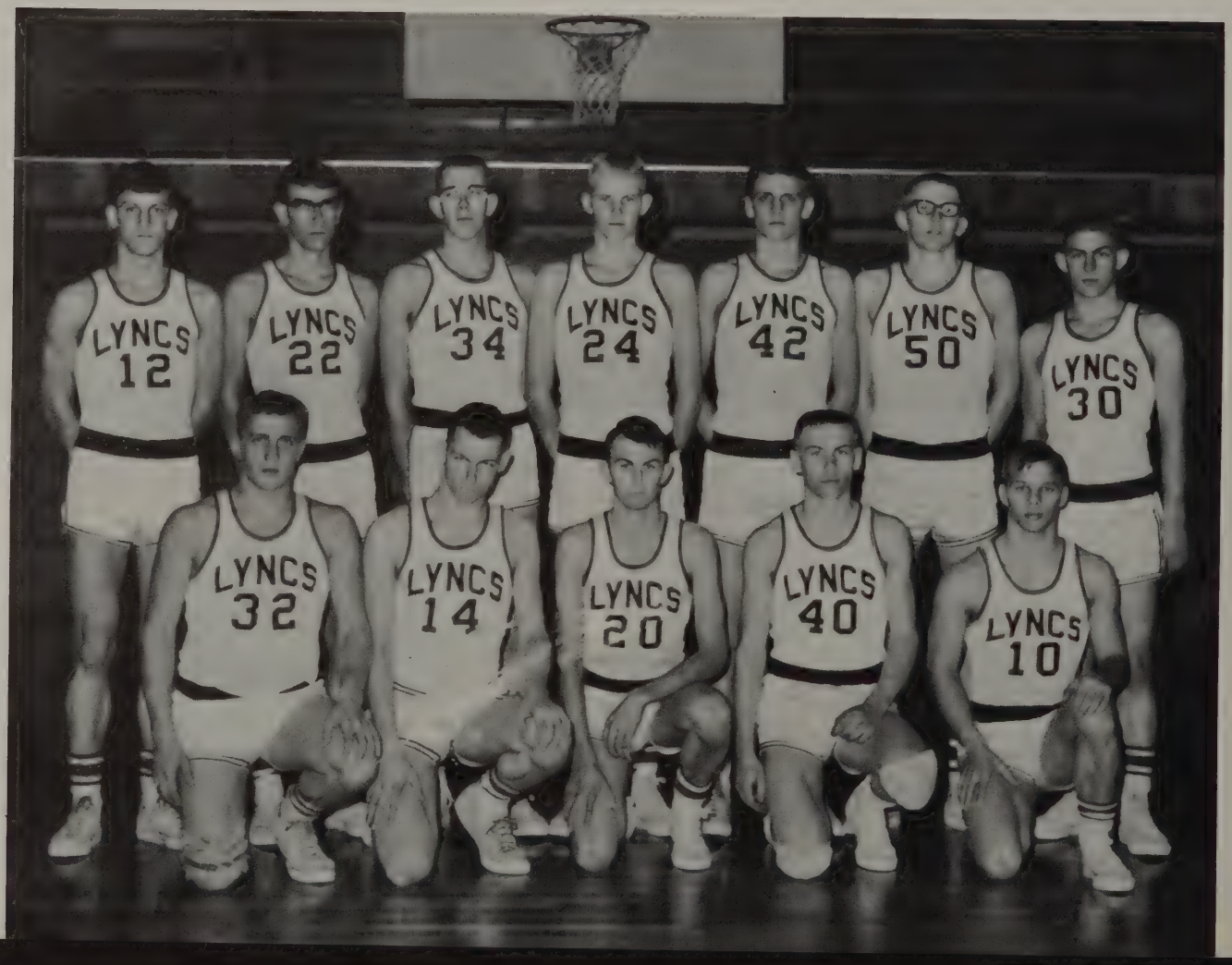

Opponents		We
Lake Stevens	58	43
Sehome	32	60
Nooksack	56	51
Mt. Baker	46	51
Sehome	40	47
Meridian	57	63
Coupville	44	78
Abbotsford	47	52
Nooksack	46	50
Mt. Baker	42	41
Lynden	54	43
Blaine	45	64
Meridian	51	60
LaConner	51	81
Nooksack	61	67
Mt. Baker	49	48
District Tournament		
Monroe	57	62
Lynden	51	54
Lake Stevens	61	55
Lynden 4 O.T.'s	47	48
State Tournament		
Mt. Si	62	54
Tonasket	62	55

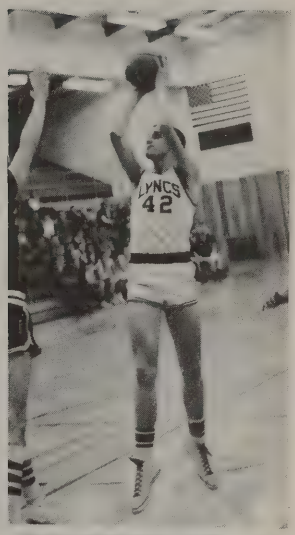

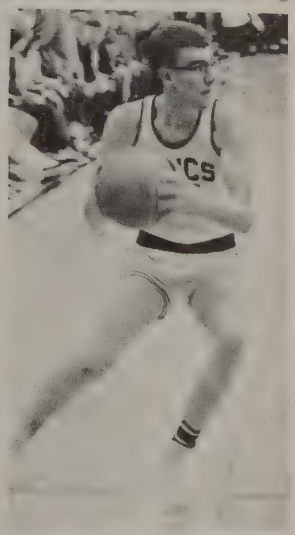

Center: Dick De Waard

Guard: Dale Hendricks

Guard: Ron Van Soest

Center: Phil Roorda

Forward: Ken Van Aalsburg

Forward: Hank Roorda

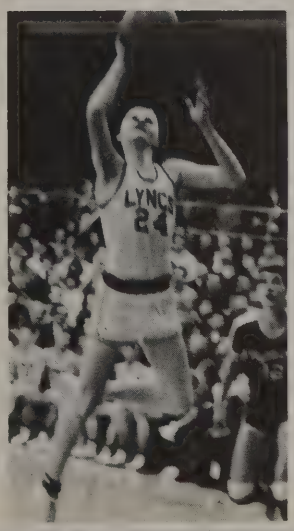

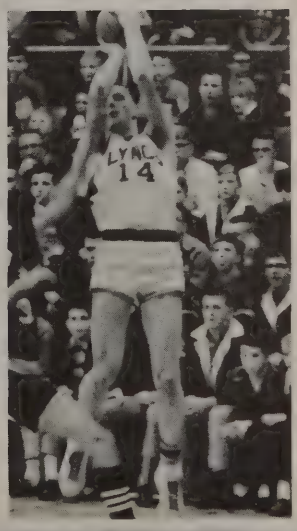

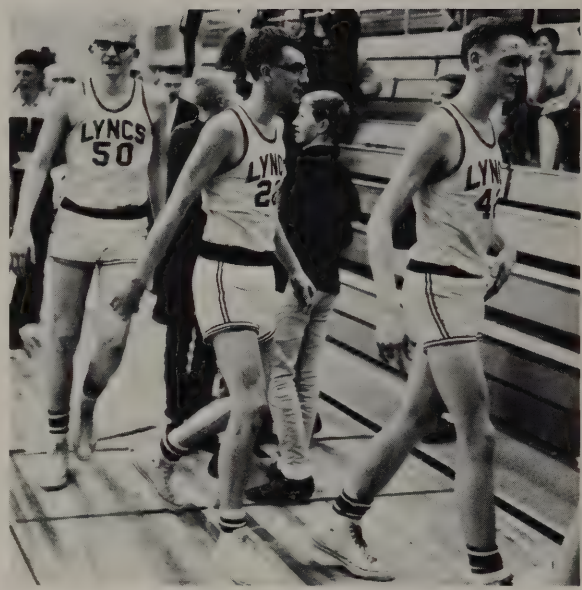

The band played, the cheerleaders yelled and the pep club screamed. The game had finally begun. The seats were crowded with spectators. The gym was stuffy, yet the enthusiasm never died. The reason we yelled was---our team. There were a great variety on the court--sophomores, juniors, and seniors played. They used knowledge and experience well and won many games. We are behind them because they stand for our school and they're great!

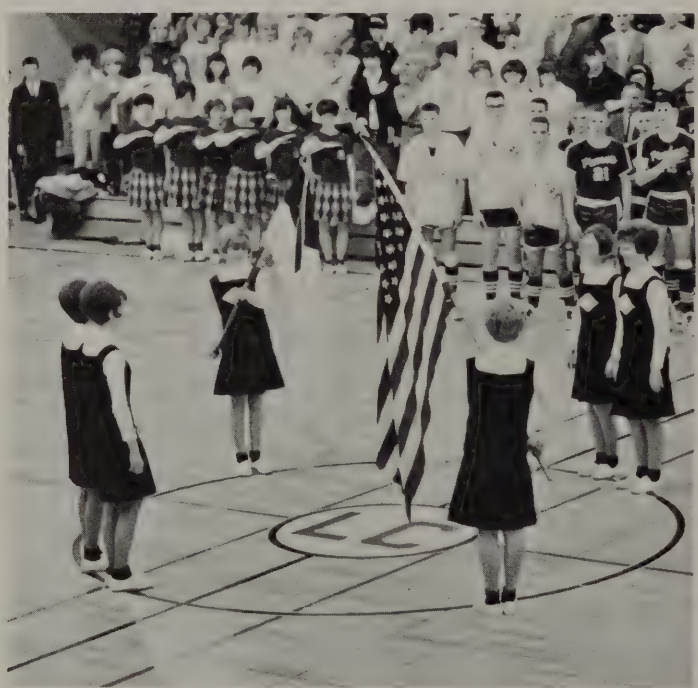

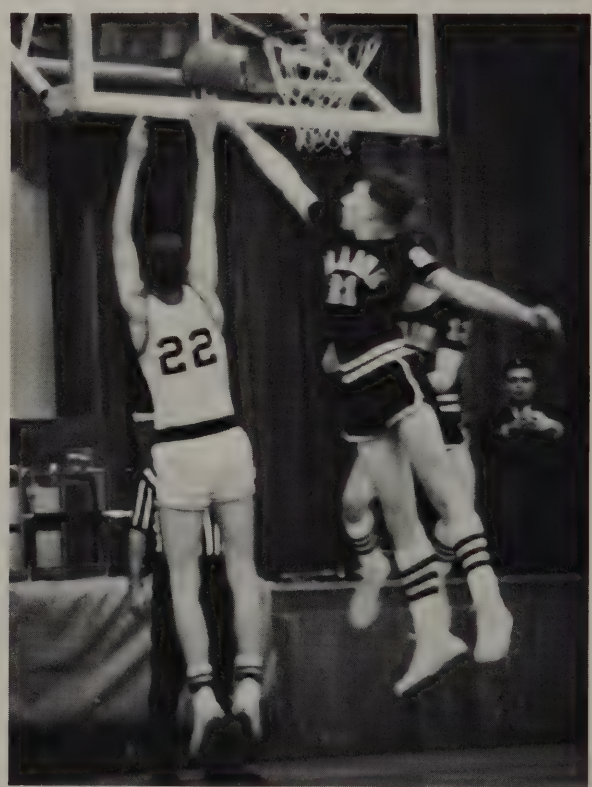

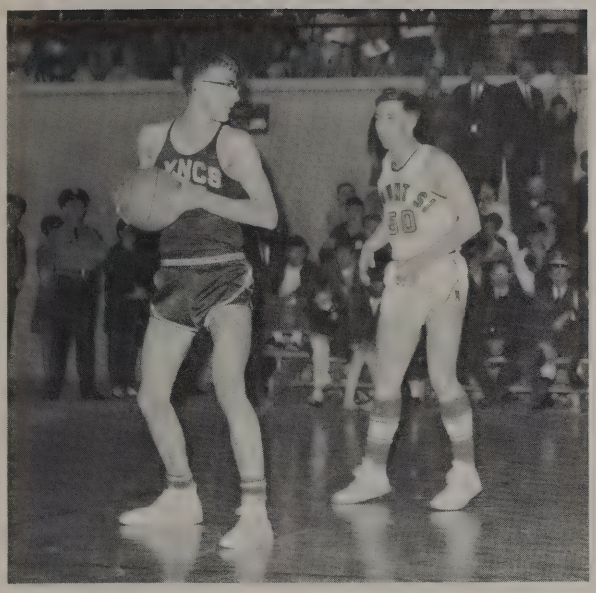

Team Measures Up to High Standards

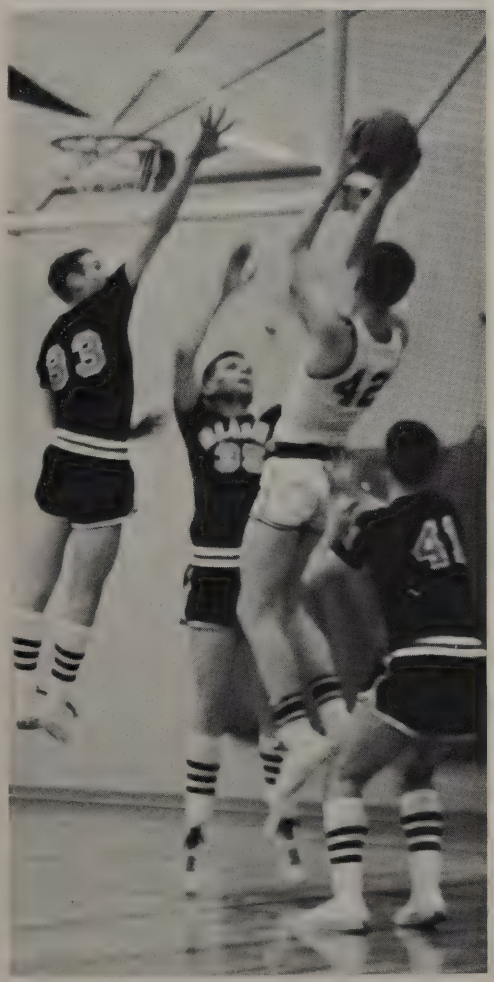

Standing: J. Som, H. Pelleboer, L. Terpstra, B. Vander Haak, R. Bode.
Kneeling: J. Libolt, S. Stuurmans, G. Kaemingk, L. Maas, J. Vander Mey.

Under the coaching of Mr. Anton Mellema, the LCHS J.V. team won ten games out of their seventeen played. Sparked by the excellent playing of his five starters they showed much promise for next year.

The main thrust of Jayvee play is to gain game experience for next year's varsity hopefuls. Thus Mr. Mellema drills them on the basic skills of dribbling, shooting, and rebounding; and trys to let each boy get as much actual game experience as possible.

J.V. Team Ties For First

Opponents		We
Lake Stevens	26	52
Sehome	26	58
Nooksack	64	56
Mt. Baker	44	58
Sehome	39	53
Meridian	46	42
Coupville	33	52
Nooksack	43	24
Mt. Baker	52	50
Lynden	65	51
Blaine	44	56
Meridian	38	52
La Conner	47	58
Nooksack	50	46
Mt. Baker	43	45
Lynden	68	47
Blaine	42	65

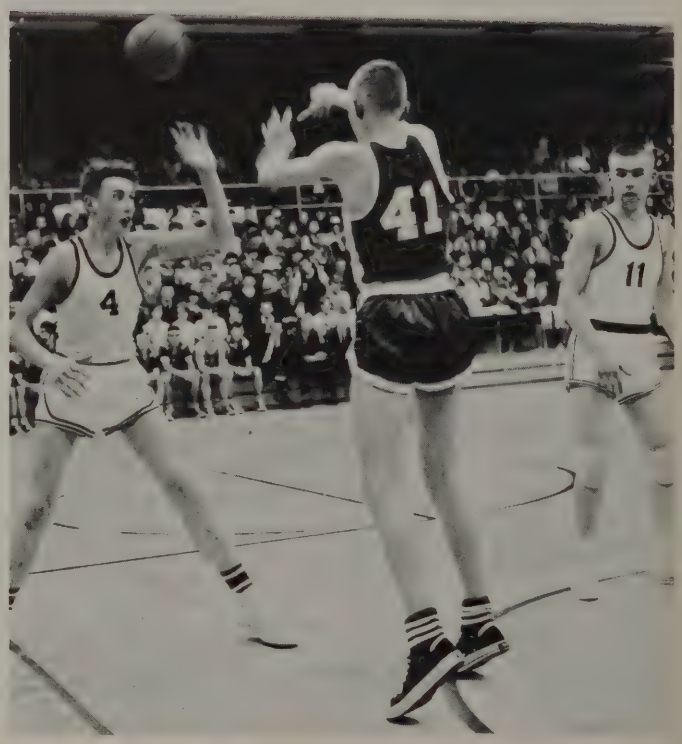

Cheerleaders: Harlean De Vries, Nancy Van Ry, Lonnie De Boer.
Songleaders: Elaine Boxum, Annette Warmink, Donna De Boer.

Eager Girls Stimulate Pep at Games

Standing: L. Bos, V. Korthuis, D. Hendricks, H. Roorda, V. Haveman, B. Vander Haak, G. Van Loo, N. Brandsma, Mr. Mellema, Coach. **Kneeling:** J. Meenderinck, Manager; G. Elenbaas, S. Stuurmans, E. Huisingh; K. Bosman, J. Mulder, L. Maas, W. Vander Hage, K. Van Ry, Statistician; W. Feenstra, Manager.

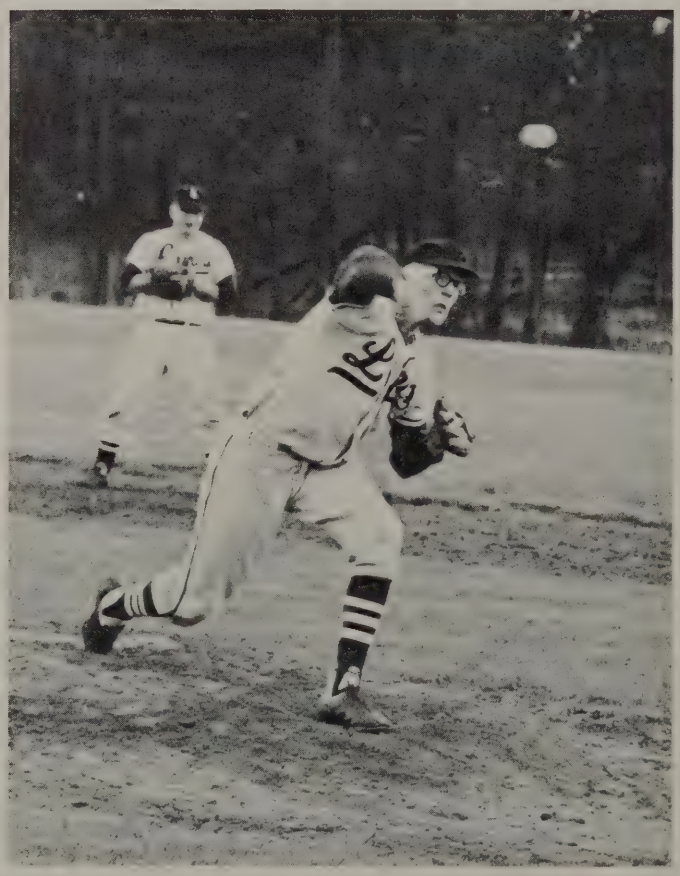

Backed by the hard playing of the four Seniors on the squad, the Lyncs nine came into third place slot in the County League Baseball standings. With the fine pitching of Dale Hendricks and rookie Hank Roorda, and the hard hitting of LCHS sluggers Van Loo, Brandsma, Bosman, and Hendricks, they won many games. The five returning squad members have had much experience and the outlook for the future looks very bright.

Opponents		We
Mt. Baker	1	6
Sehome	18	7
Blaine	0	1
Blaine	0	6
Mt. Baker	8	5
Mt. Baker	4	0
Mooksack	3	4
Mooksack	4	14
Lynden	13	2
Lynden	4	1
Meridian	11	8
Meridian	2	3

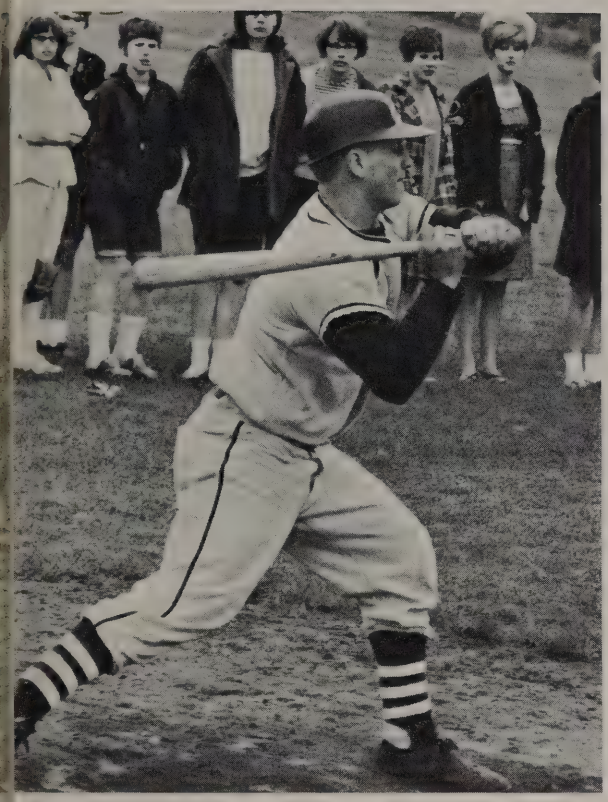

Strike Three---You're Out

Harriers Race to New Records

Back Row: A. Mellema; G. Van Corbach; K. Van Aalsburg; R. Vander Griend; J. Libolt; Coach, Mr. Korthuis. **Front Row:** K. Van Corbach; L. Maas; G. Rozeboom; A. Schouten; Manager, G. Van Aalsburg.

Harriers of LCHS ran hard and far this year, trying to match old records and make new ones. Racing up hills and down, dodging muddy traps, jogging through unfamiliar territory – these were drills and thrills for such athletes. By continued practice and team cooperation, they were able to hold their own against all competitors. Leading the team effort was Gord Van Corbach who set a new course record of 10:05.

Third Row: Mr. Korthuis, Coach; D. Meyers, G. Terpstra, H. Cook, D. Roosendaal, G. Starkenburg, J. Van Loo, G. Rozeboom, J. Libolt, K. Van Aalsburg. **Second Row:** K. Bosman, A. Schouten, A. Vander Pol, G. Haak, N. Brandsma, J. Vander Veen, J. Broersma. **First Row:** K. Van Corbach, E. Feller, G. Vander Hoek, G. Van Corbach, G. Van Aalsburg, R. Vander Griend.

Outstanding Team Sets New Records

The crack of the starters gun, the thud of driving feet, the grunts of the weight lifters, and the glimpse of a flying javelin are some of the sights and sounds of a track meet. This year the LCHS track team under the excellent coaching of Mr. Korthuis had a very successfull season. They broke eight of the old school records and took first place in the Sub-District meet at Blaine. Several of the boys rated high enough to qualify for the state competition in Ellensburg.

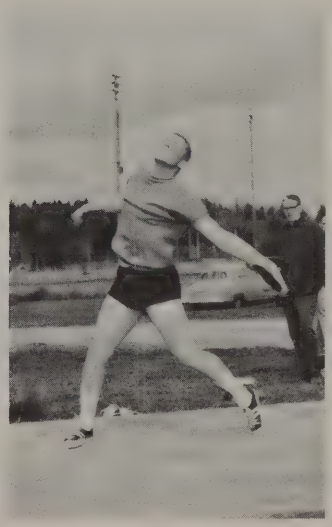

Practise and hard work proved necessary before the Freshmen football players challenged their first opponent, Nooksack. Victory was sweet! By the end of the season they had established a fairly good record. They proved harder to beat than many expected.

This eager group gained first-hand knowledge of what was to be expected of them in the years to come, along with invaluable game experience. These experiences were rewarding and would lead to satisfying future years of competition on the field.

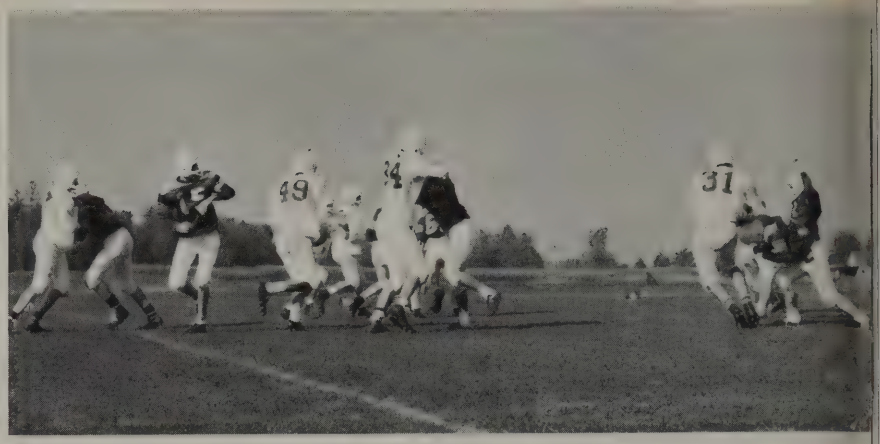

Cubs Gain Experience for Future

Back Row: J. Huizinga, J. Kok, M. Heutink, D. Statema, R. Van Loo, R. Biesheuval, D. Ter Wisscha, C. Vellema, R. Lenssen, H. Weg, S. Bajema, D. Scholten. Second Row: K. Timmer, K. De Hoog, K. Bode, B. Brink, B. Libolt, W. Kaemingk, B. De Hoog, B. De Waard, K. Bouma, G. Koetje, Mr. Harnden, coach. Front Row: V. Boon, K. Van Dyk, R. Dykstra, D. De Waard, G. Van Dyken, M. Enfield, B. Matter, S. Van Diest, L. Ter Wisscha, T. Veltkamp, B. Kooy.

Opponent		We
Nooksack	7	6
Baker	0	7
Meridian	13	13
Blaine	7	0
Lynden	20	20
Nooksack	35	20

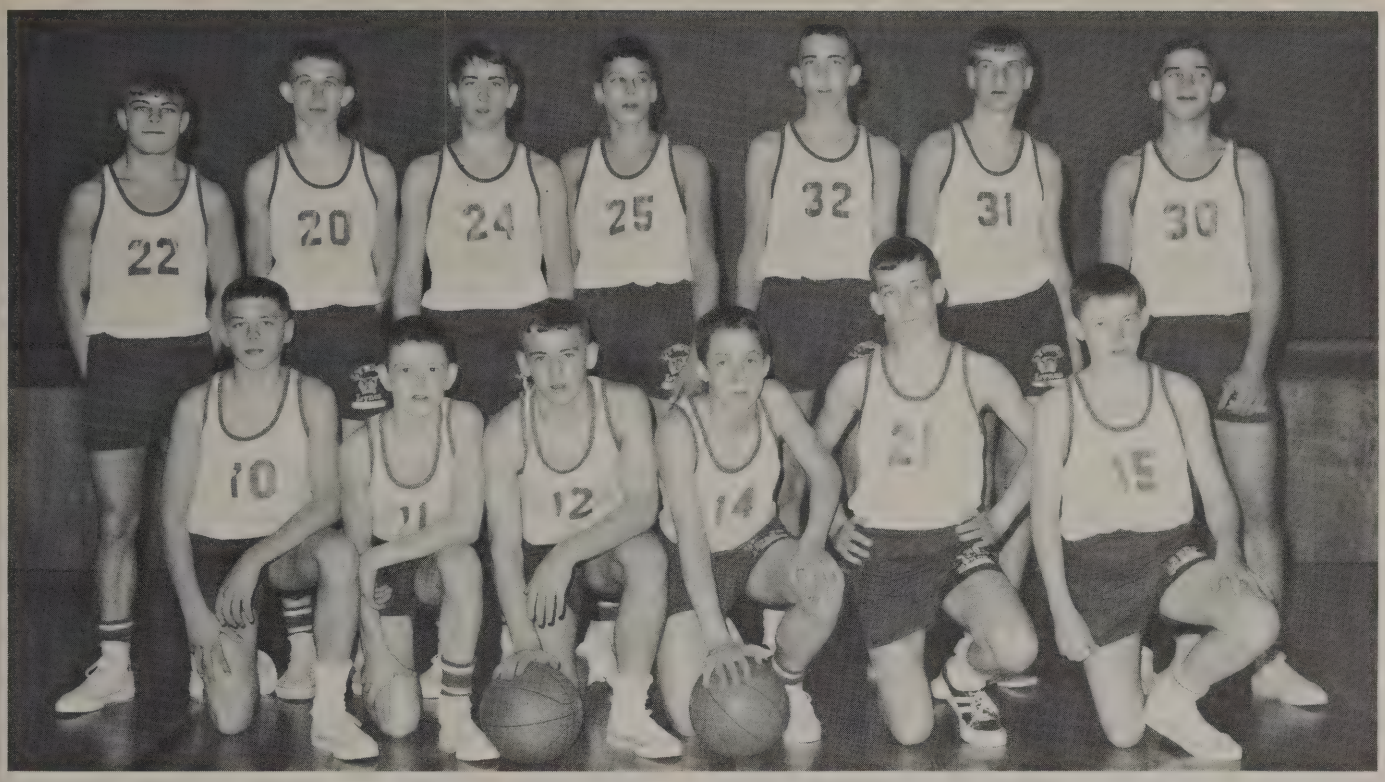

Standing: T. Veltkamp, R. Biesheuval, S. De Vries, R. Holleman, L. Ter Wisscha, M. Enfield, R. Matter. Kneeling: K. De Hoog, G. Moorlag, B. De Hoog, B. Libolt, K. Bouma, G. Koetje. Coach, Mr. DeHoog.

Anxious Freshmen See Good Year

Opponents		We
Lynden	43	28
Blaine	37	31
Mt. Baker	30	41
Meridian	35	37
Nooksack	40	38
Lynden	41	36
Blaine	25	33
Mt. Baker	39	32
Meridian	23	42
Nooksack	42	30

A whistle, a jumpball, and another game begins. These sports enthusiasts found high school competition harder then before. Eager to win, they challenged many county schools. Some they beat, some proved to be too good for them. Spectators always enjoyed exciting games. These boys displayed many good team efforts which accounted for their exceptional seasonal record.

Standing: C. Bobe, L. Stremler, J. Scheffer.
Kneeling: D. Terpstra, E. Holleman, N. Timmer.

Standing: D. Van Mersbergen, B. Matter, C. Vellema, D. Bode, R. Mellema, J. Strenghalt, J. Huizinga, D. Meyers, Mr. De Hoog, Coach. Seated: B. De Hoog, S. Bajema, K. De Hoog, T. Veltkamp, E. Bosman, R. De Boer, G. Koetje, L. Ter Wisscha, R. Biesheuval, G. Moorlag.

Freshmen Attain High Goals

		We
Nooksack	5	9
Lynden	4	7
Blaine	1	4
Mt. Baker	6	13
Meredian	0	0
Nooksack	0	10

With five wins and no losses this year's Frosh baseball team really impressed the student body. Meredian and Lynden Christian both went undefeated to share the League crown. Pitcher Brent De Hoog gained credit for these wins. We'll be glad to have this addition to our varsity team next year.

Junior High Track Team

Once again the Freshmen Track Team has been neglected. In the rush of finishing the Excelsior the track pictures were misplaced. The track team did do very good this year. Members of the team are: Jeff Kok, Louie Koster, Henry Weg, Tennis De Jong, Byron Kooy, Galen Van Kyken, Bob Van Dyken, Keith Vd Pol, Keith Bouma, Bob Lenssen, Bob Libolt, Tom Negen, Keith Bode, Rick Holleman, Don Scholten, Roger Boersema, Randy Heeringa, John Scholten, Stan Van Diest, John Dykman, Marb Enfield, Ron Dykstra, Glen Blankers. Some eighth graders were also on this track team. These are: August Berendsen, Kent Van Dyke, Doug Lankhaar, Brad De Waard, Keith Timmer, Bryan Brink, Wayne Kaemingk.

Thus they who mark from day to day
In Christian acts their radiant way,
Tread the same path their Saviour trod,
The path to glory, and to God.

UNDERCLASSMEN

Co-operation and friendship, understanding and regard for others bring out the spirit of harmony among our fellow students.

Freshman Class Officers
E. Holleman, vice-pres.
C. Bode, sec.
L. Stremler, ASB Rep.
B. De Hoog, pres.
S. Van Diest, ASB Rep.
B. Libolt, treas.

Sadie Annema
Mary Assink
Scott Bajema
Rick Biesheuval
Glenn Blankers

Sheila Blankers
Cheryl Bode
Duane Bode
Keith Bode
Vernon Boon

Ed Bosman
Keith Bouman
Nelva Bouman
Fred Brandsma
Debbie Brink

Roger Broersma
Ellen Bulthuis
Ron De Boer
Brent De Hoog
Ruth De Jong

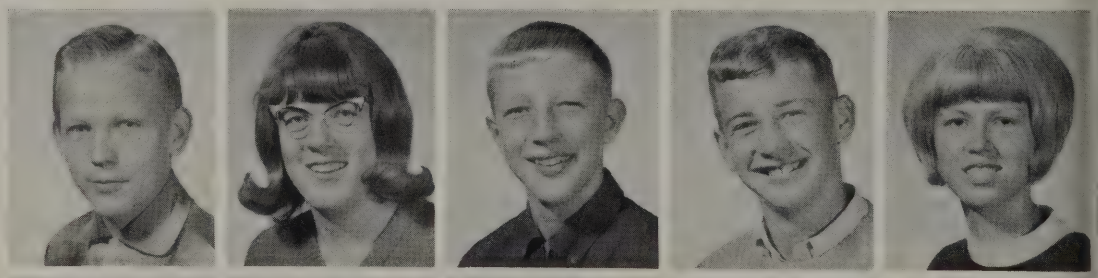

Tennis De Jong
David De Waard
Eileen De Young
Jane De Young
Casy Douma

John Dykman
Mike Dykshoorn
Stan Dykshoorn

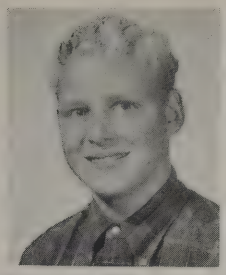
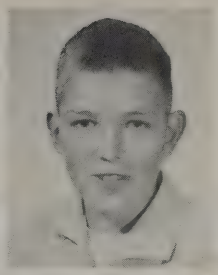
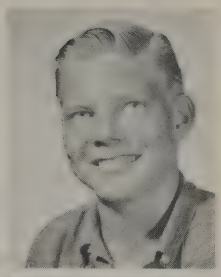

Diane Dykstra
Ron Dykstra
Wilma Elenbaas

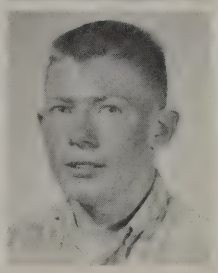

Freshmen Find Their Footing Quickly

Marvin Enfield
Delores Eshuis
Kathy Gering
Ruth Goudsward
Jean Groothuis

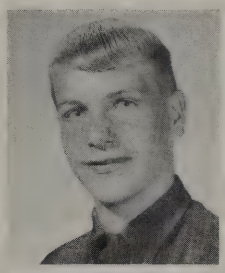

Elaine Hamstra
Randy Heeringa
Esther Holleman
Rick Holleman
Jake Huizenga

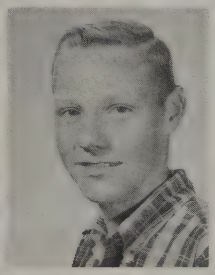

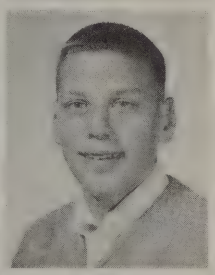
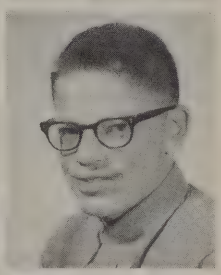

Cobie Houg
Dale Kamps
Laura Kiel
Galen Koetje
Kathy Koetje

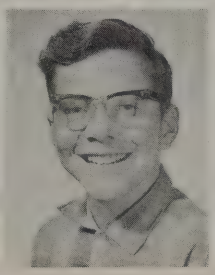

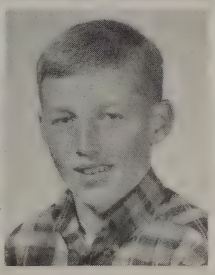

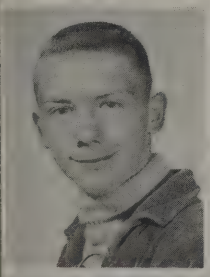

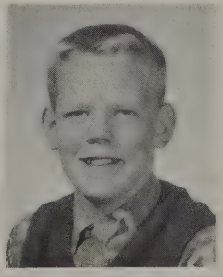

Jeff Kok
Linda Kok
Ida Kooistra
Brenda Kooy
Byron Kooy

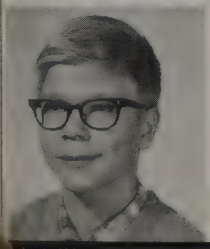
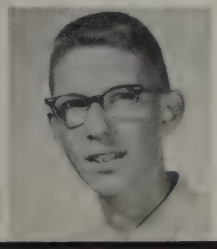
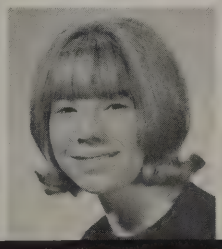
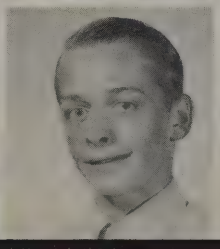
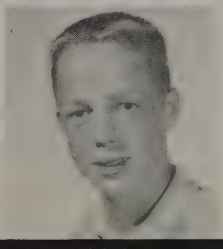

Wendall Kooy
Louis Koster
Joan Kramer
Robert Lenssen
Bobby Libolt

Robert Matter
Linda Meeboer
Mary Meenk
Don Meyers
Duane Molendyk

Gary Moorlag
Betsy Mulder
Tom Negen
Ann Nydam
Jeannette Oosterhof

An Unforgettable Year

Stan Pilon
Marge Polinder
Mary Ann Roosendaal
Don Roosma
Joyce Roosma

Jane Scheffer
Don Scholten
John Scholten
Esther Sebens
Wilma Sebens

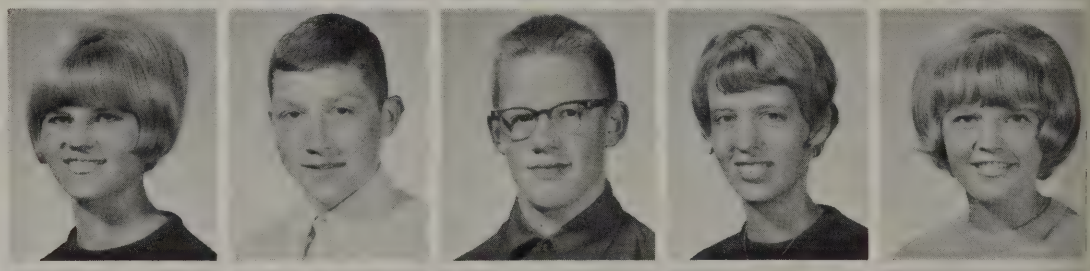

Frances Speelman
Karen Stap
David Statema
Pete Steiger
Lois Stremler

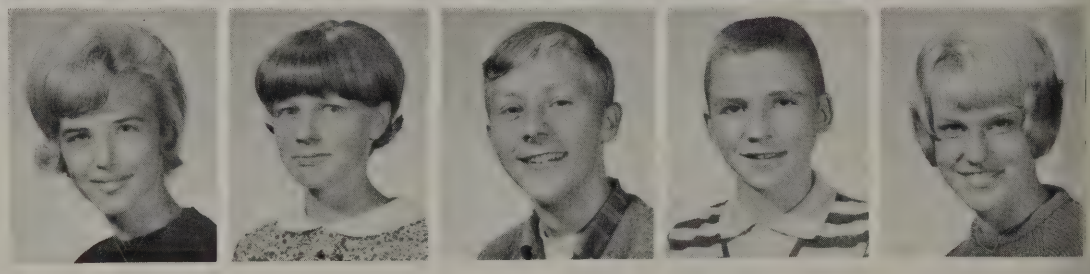

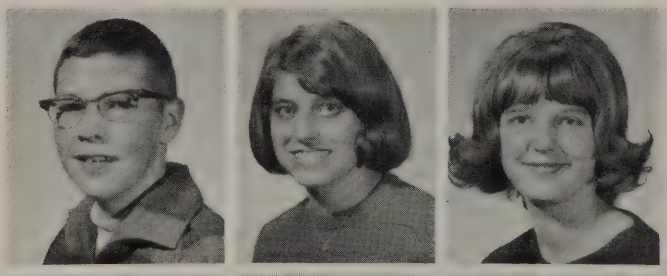

Jim Strengholt
Sally Stuurmans
Sally Terpsma

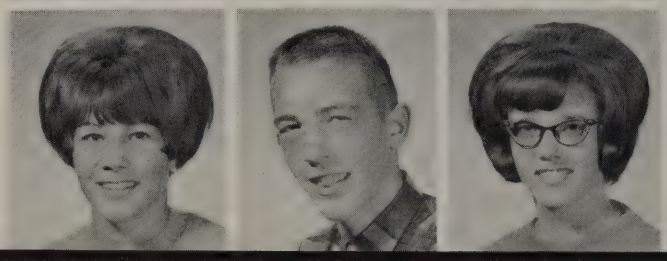

Doris Terpstra
Larry Ter Wisscha
Bev Te Velde

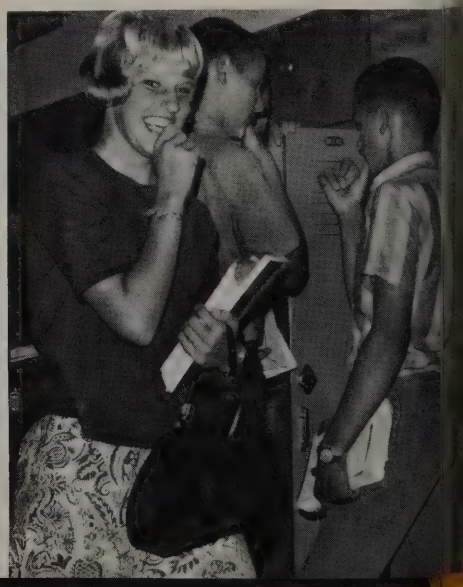

Jane Timmer
Nancy Timmer
Dorothy Tjoelker
Harold Tolsma
Rhonda Vander Griend

Judy Vander Hoek
Charlene Vander Pol
Keith Vander Pol
Linda Vander Pol
Pat Vander Wal

Was Experienced by the Freshmen

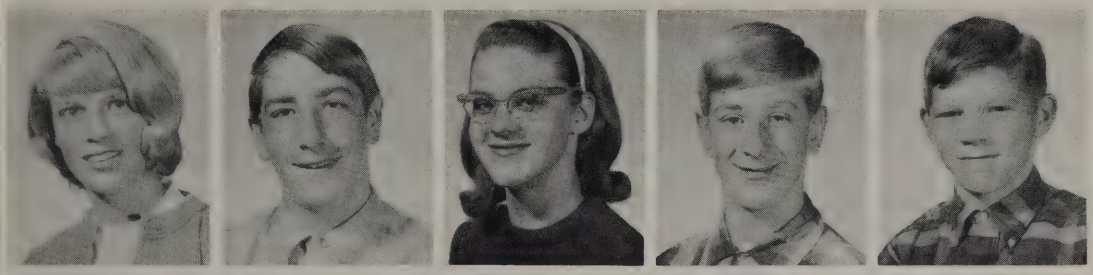

Jennie Vander Veen
Stan Van Diest
Melanie Van Dragt
Galen Van Dyken
Bob Van Dyken

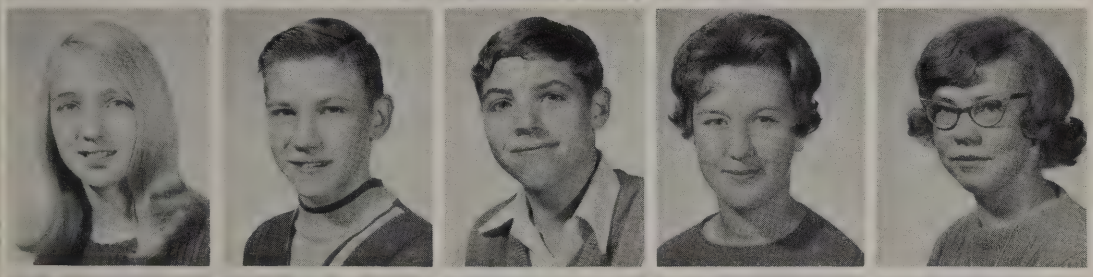

Mary Ann Van Lohuizen
Dale Van Mersbergen
Randy Van Sweden
Femmie Van Weerdhuizen
Nellie Van Weerdhuizen

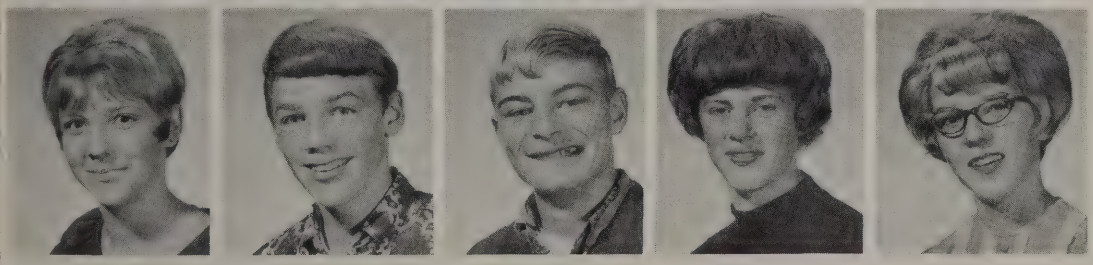

Bev Van Wyk
Clark Vellema
Terry Veltkamp
Alice Visser
Betty Vos

Cornie Vreugenhill
Henry Weg

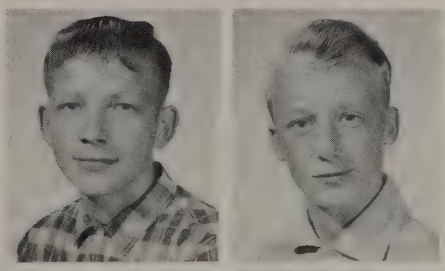

Marcia Weg
Frank Zylstra

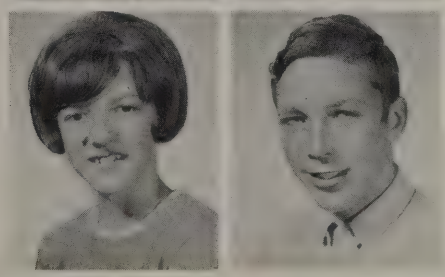

Absent:
Brent Blankers
Kathy Heutink
Ron Mellma
Ron Zwyns

Sophomore Class Officers
A. Warmink, sec.
D. Huisingh, treas.
J. Timmer, ASB Rep.
K. Van Ry, ASB Rep.
L. Maas, pres.
D. Terpstra, vice-pres.

Preparing for Upperclass Years,

John Arendse
Gerald Baron
Paul Bode
Robert Boertein
Virginia Bosman

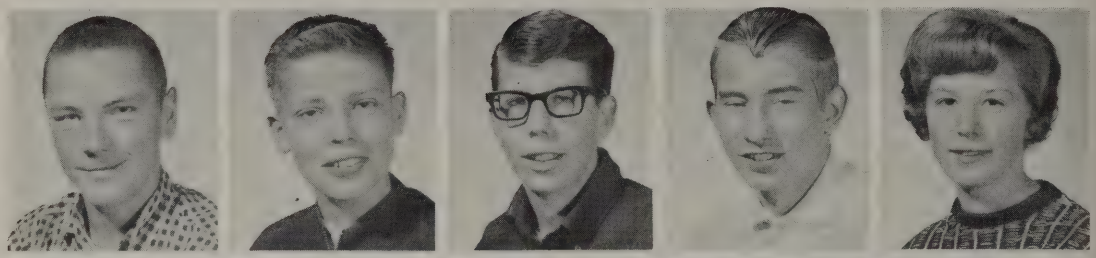

Pat Bouma
Barb Boxum
Beth Boxum
Jerry Boersma
Mary Brune

Grace Bysterveld
Sharon Cook
Lonnie De Boer
John De Kubber
Alice De Jong

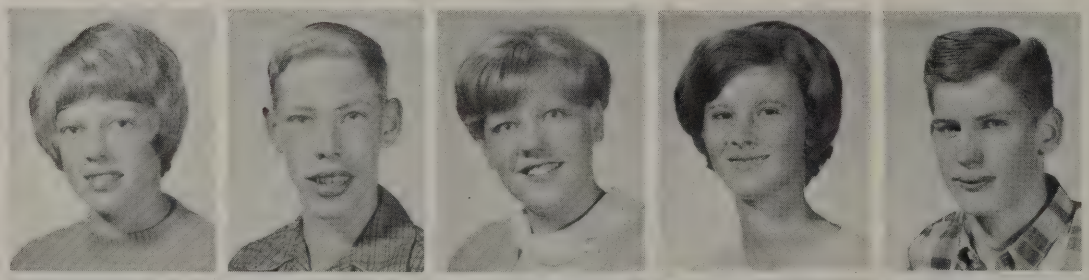

Joanne De Waard
Stan De Waard
Janice Doesburg
Barb Dykman
Tom Dyksterhuis

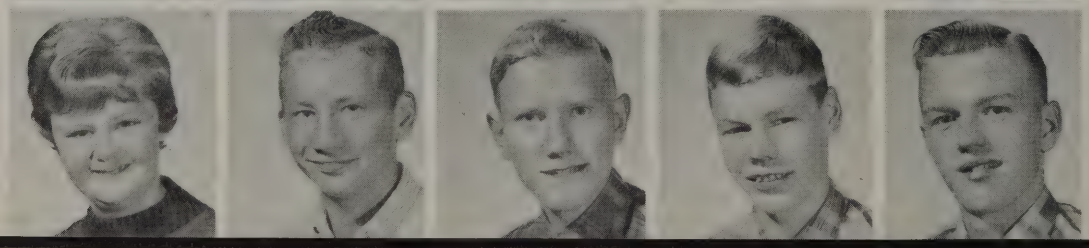

Ruth Enfield
Larry Eshuis
Elvin Feller
Martin Gering
Chuck Groen

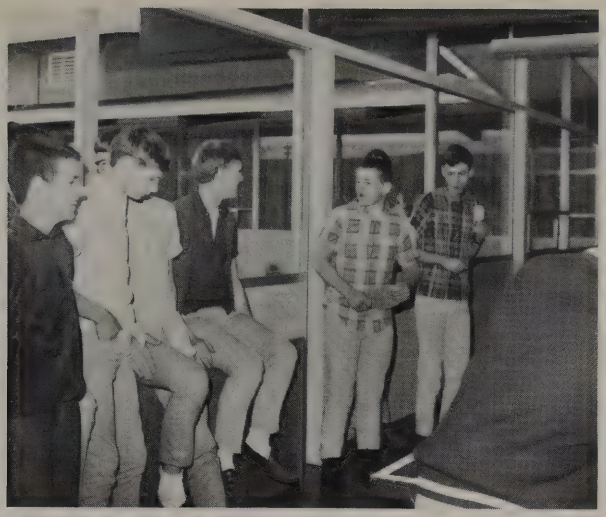

Sophomores Strive for Recognition

Diane Groen
Linda Groen
Marilyn Haak
Sandra Haan
Linda Haarsma

Rose Harnden
Elsie Heeringa
Jayn Heida
Jim Helder
Ron Hendricks

Elaine Henken
Sandra Heutink
George Hoksbergen
Darlene Huisingh
Gary Kaemingk

Dave Kingma
Kathy Kingma
Patti Klein
Cheryl Koetje
Dennis Lenssen

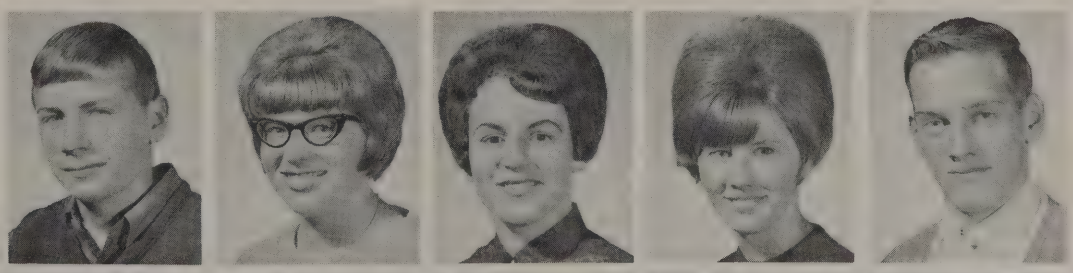

Nettie Maarhuis
Loren Maas
Meredith Maans
Jerry Meenderinck
Alan Meyer

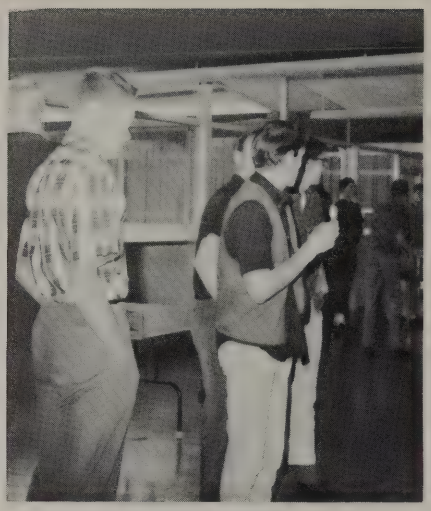

Albert Mulder
Carmen Nonhoff
Fred Nyland
Harry Pelleboer
Hank Roorda

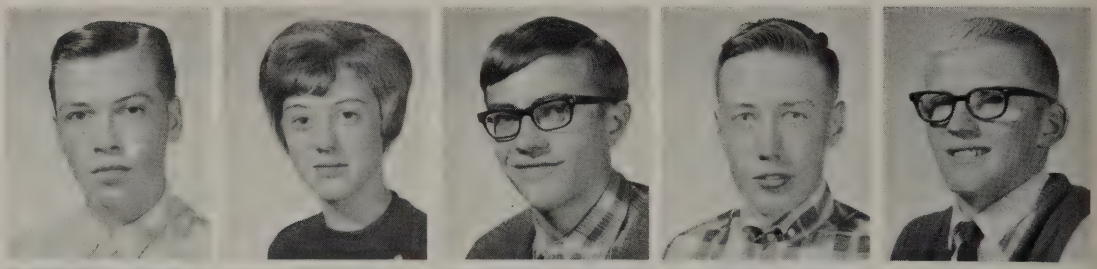

Gerald Roosma
Sandra Roosma
Marilyn Rutgers
Dennis Scheele
Barb Scheenstra

Bruce Scholten
Joan Scholten
Kathy Scholten
Wayne Scholten
Arlo Schouten

Sophomores Show Enthuiasm

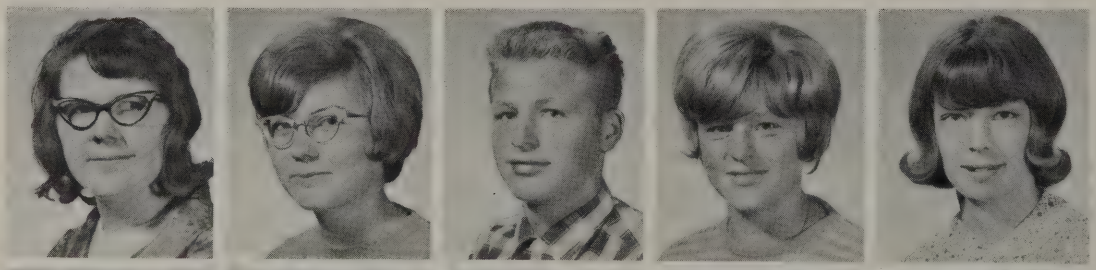

Linda Schouten
Alene Schuyleman
Jack Som
Rhona Som
Kathy Stadt

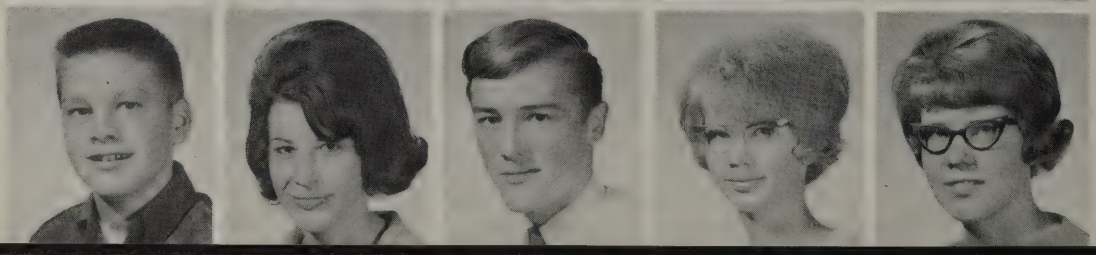

Stanton Stuurmans
Kathy Terpsma
Dave Terpstra
Marilyn Te Selle
Lois Te Velde

Judy Timmer
Harvey Van
Jeff Van Den Top
Ken Van Corbach
Ann Vander Giessen

Cheryl Vander Griend
Mary Vander May
Jim Vander Mey
Allen Vander Pol
Jerry Vander Veen

Evert Van Dyken
Bryan Van Dragt
Gerald Van Kooten
Linda Lou Van Mersbergen
Dennis Van Ry

Ken Van Ry
Jan Vis
Andy Visser
Ken Visser
Wanda Visser

Jim Vos
Annette Warmink
Carol Zylstra

Absent:
Wayne De Vries

to Accept New Responsibilities

Junior Class Officers
D. De Young, sec.
L. Heutink, treas.
P. Steensma, ASB Rep.
J. Baron, ASB Rep.
D. Roosendaal, pres.
G. Van Ry, vice-pres.

Bertha Arendse
Jim Baron
Jane Bode
Randy Bode
Carole Bogaard

Dale Boon
Lloyd Bos
Eileen Bosman
Karen Bosman
Marlae Bosman

John Botting
Norm Brandsma
Kathy Brune
Ed Bryant
Dave Buys

Holding Sound Ideas for the Future,

Sharon De Heer
John De Jong
Lois De Herder
Kobi Den Hartog
Clement De Valois

Virginia De Vries
Delores De Young
Aly Doesburg
Margaret Dykstra
Glen Elenbaas

Bonnie Eshuis
Wendell Feenstra
Linda Gibson
Sharon Groen
Sylvia Haarsma

Vern Haveman
Linda Heutink
Bev Heeringa
Brent Hoekema
Pierson Hoekma

Sylvia Holleman
Janet Kaemingk
Hessel Kielstra
Jim Koetje
Janice Kok

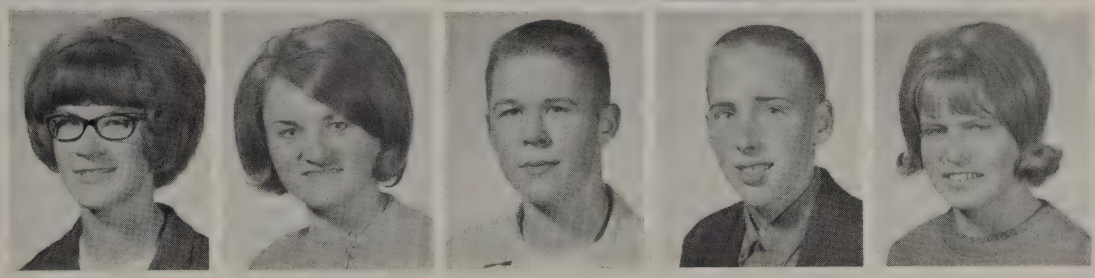

Juniors Begin College Planning

Louie Kooistra
Verlyn Korthuis
Glen Kortlever
Kenneth Koster
Randy Leenders

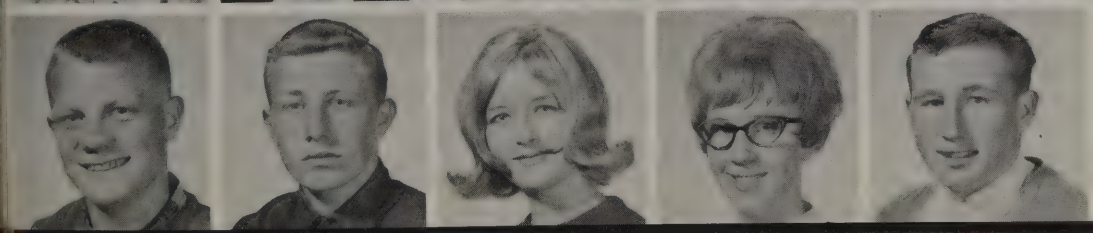

Jerry Libolt
Ken Likkel
Marilyn McCoy
Connie Meenderinck
Curt Meenderinck

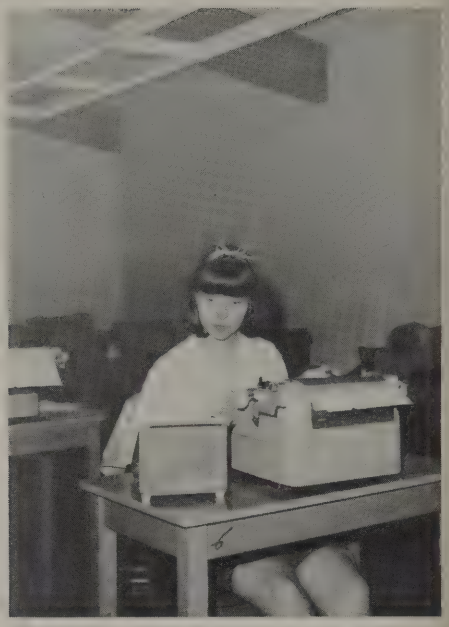

If You Were A Junior, You Were Busy

Gladys Meenk
Joanne Mulder
John Mulder
Tina Oosterhof
Nancy Petersen

Marilyn Plagerman
Darryl Roosendaal
Doug Roosma
Marj Roosma
Gerard Rozeboom

Leroy Scholten
Alyda Schouten
Janice Sebens
Bev Staal
Mary Ann Starkenburg

Paulette Steensma
Forrest Stremler
Shirley Stremler
Les Terpstra
Ken Van Aalsburg

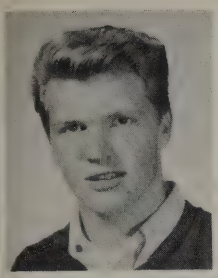
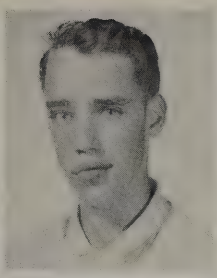

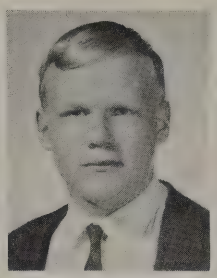
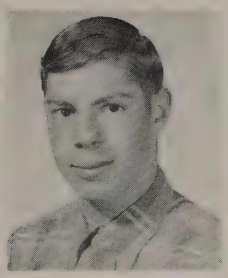

Doug Van Boven
Ron Vander Griend
Ruth Vander Griend
Bob Vander Haak
Will Vander Hage

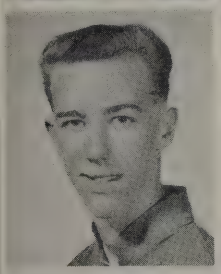
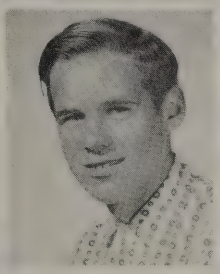

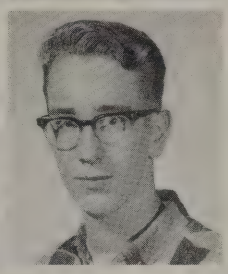

Ken Vander Hoek
Marlin Vander Kooi
Edna Vander Meulen
Shirley Vander Pol
Jack Van Loo

Ruth Westra
Gary Van Ry
Vicke Van Sweden
Sharlotte Visser
Sharon Weg

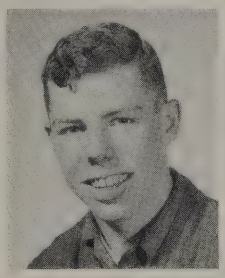

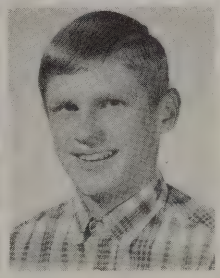
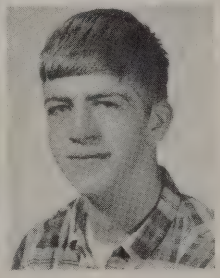

Nyla Wiersma
Kent Yonker
Jim Zylstra

Absent:
Gord Haak
Bob Kramer
Linda Vander Mey

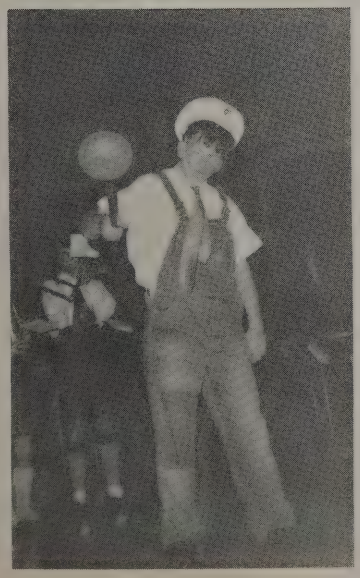

The task Thy wisdom has assigned,
Oh, let me cheerfully fulfill;
In all Thy works Thy presence find,
And prove thy good and perfect will.

SENIORS

Then I saw that wisdom excelleth folly, as far as light excelleth darkness.

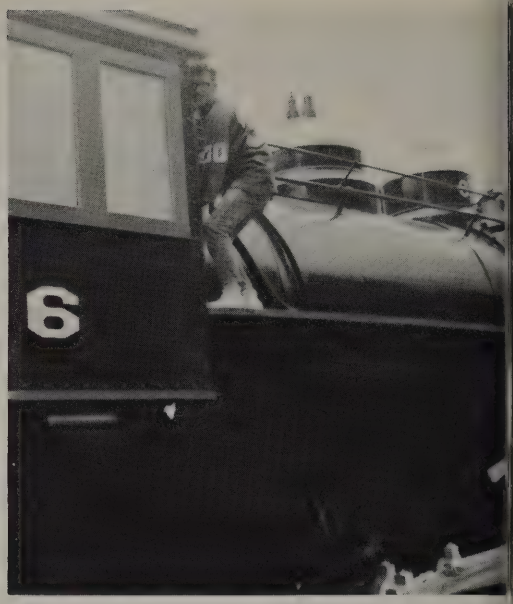

Seniors Return After Day of Freedom

Boarding a charter bus early in the morning the Seniors began their one day of freedom away from the halls of LCHS. After a ride up into the mountains we enjoyed tours of Ross and Diablo Dam and returned finding a "huge" noon meal awaiting us at the base of the Diablo Dam. The day was climaxed by attending the Ice Follies at the Seattle Civic Center.

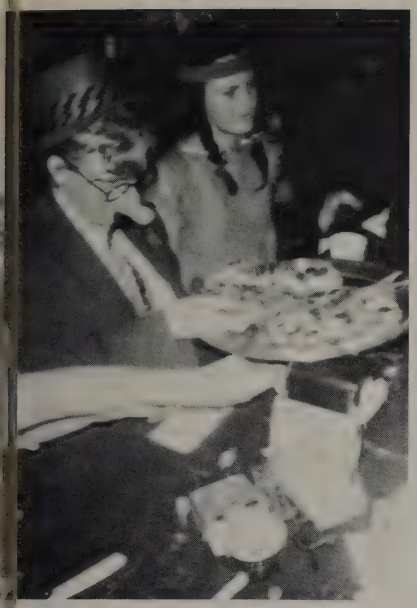

Seniors Finish Year in Strange Attire

Clowns were many and the horses were few at the annual Senior masquerade party. The Burlington Roller Rink held us for skating and soon the big mass picked itself up and relocated for pizzas at Shakeys. There were nigger babies, Little Bo Peep, Uncle Sam, hippies, and grannies. This traditional last party of the Seniors is something that will be long remembered.

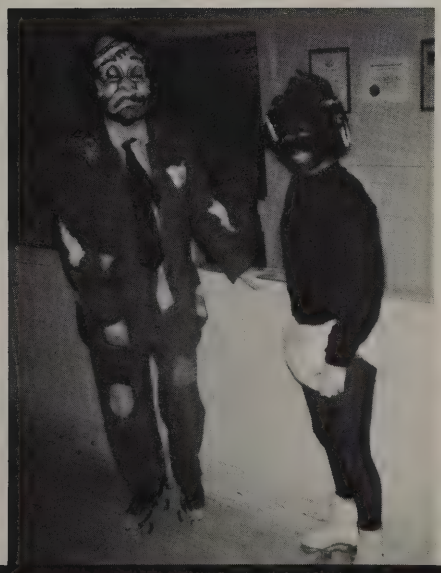

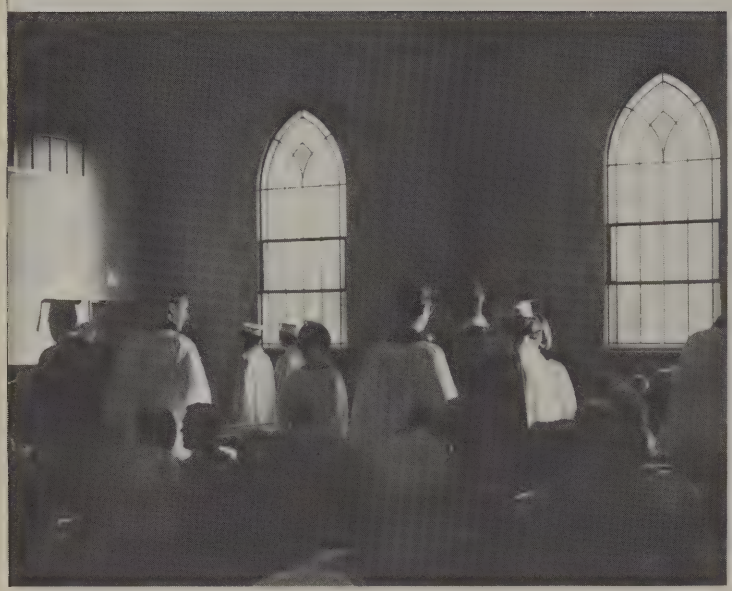

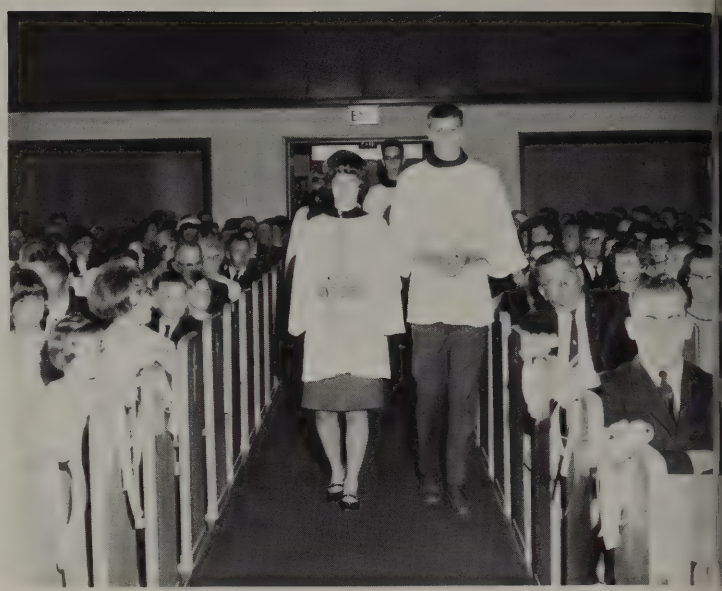

Graduates Receive Final Address

Traditional church services were held in Bethel this year. Rev. Donald Negen spoke on the theme the Seniors had chosen--We'll Never Walk Alone. Special music was provided by Alice De Jong. At this service, each Senior was reminded of the challenges and decisions he would now face, but with a guide like Christ we will never face these times alone!

We'll Never Walk Alone

Every good thing must come to end--so the Seniors realized at Graduation. Elaine Boxum, the class speaker, captured the emotions, thoughts, ideals, and goals of the graduating students. The class song, We'll Never Walk Alone, was lead by Gloria Haak . Here also the students expressed their belief in Christ as their guide. As the Seniors received their diplomas from Mr. Zylstra, they realized that this marked the end of twelve years of study, but also a wonderful beginning of new hopes, fears, and challenges.

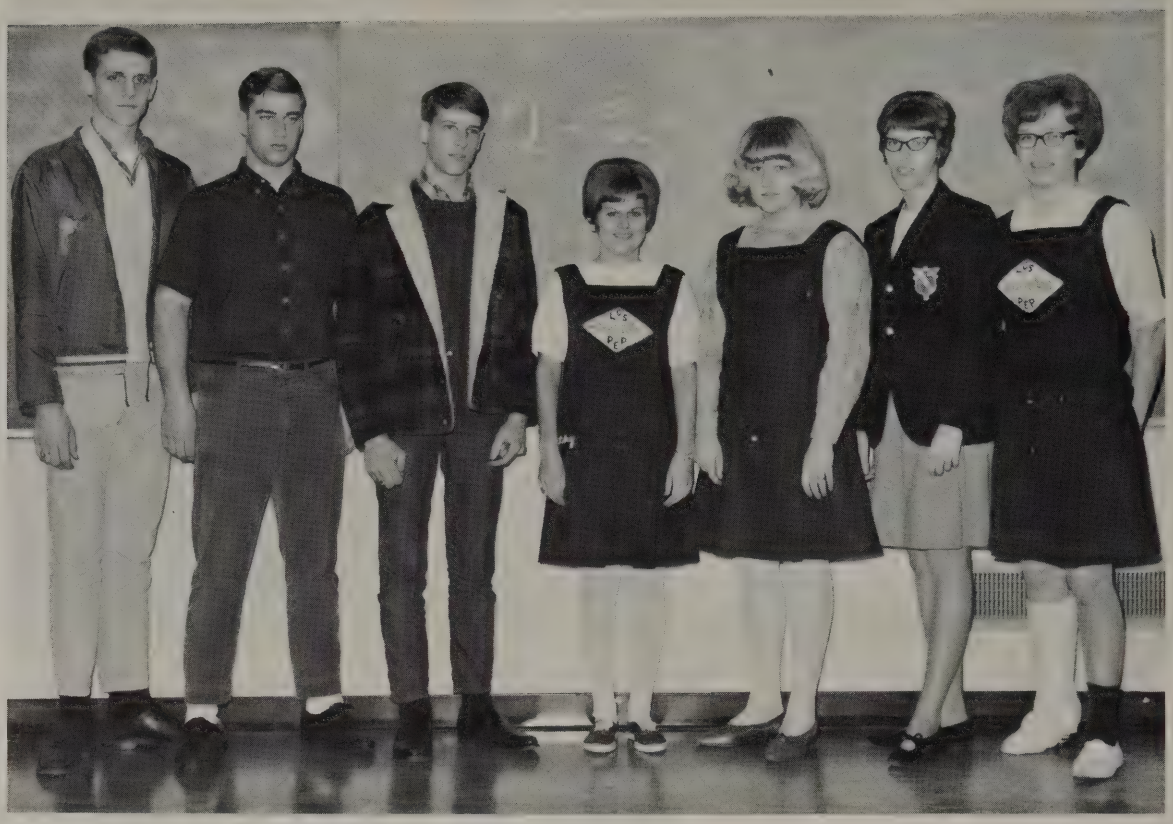

D. De Waard, class rep.; G. Van Loo, Vice-pres.; B. Bode, Pres.; K. Bajema, treas.; B. Kooy, Class rep.; C. Van Andel, sec.; Y. Vander Pol, vicar.

Seniors Recall Lasting Friendships

"As we pause to take another look back at all the friends and memories we're leaving behind, traces of smiles, sadness, tears, and yes, even fright, cross our faces.

As these thoughts go through our mind, it seems that all the hands that have held us steady so far, those of parents, teachers, friends, and ministers, are no longer there to hold us upright and we have to take the next shaky steps by ourselves. Suddenly we feel alone, horribly alone.

But wait, fellow graduates, we're not alone nor will we ever be alone. There's someone standing on the path just waiting for us to put our hand in His. He's been there all the time and He's ready and willing to help us take our next step."

excerpt from graduation speech by Elaine Boxum

and Happy Memories Made at LCHS

CLASS MOTTO
We'll Never Walk Alone

CLASS SONG
"I Never Walk Alone"

CLASS COLORS
Pink and Green

CLASS FLOWERS
Pink Gladiolas and Green Mums

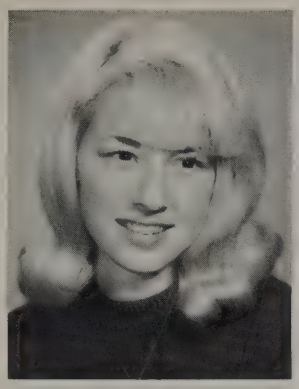

Audrey Arendse

Betty Assink

Kathy Bajema

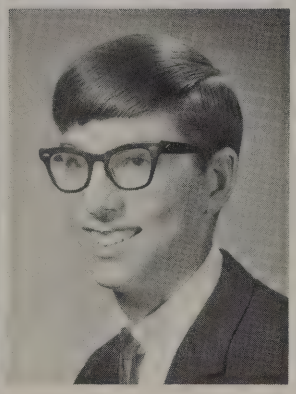

Vicky Biesheuval

Boyd Bode

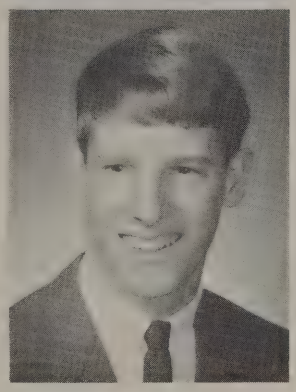

Bob Bode

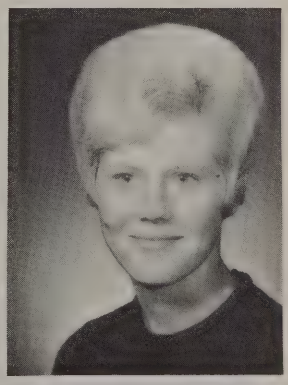

Wilma Boersema

Karl Bosman

Rich Bosman

Herm Bouma

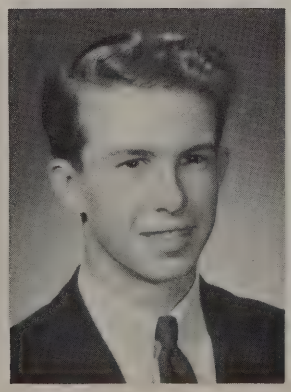
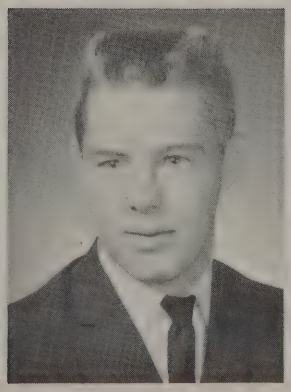
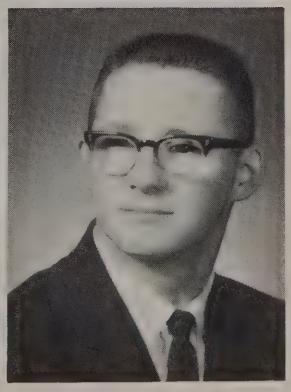

Dale Bovenkamp

Elaine Boxum

Steve Boxum

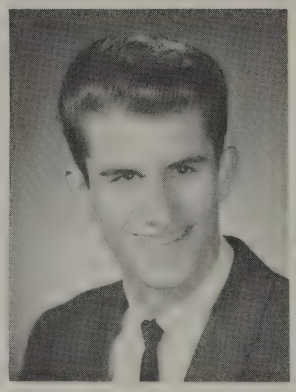

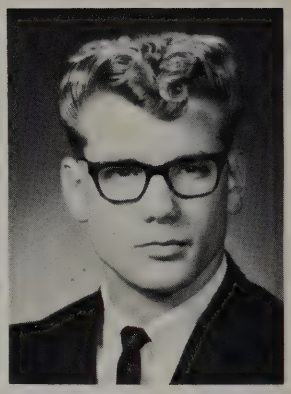

Susan Bulthuis

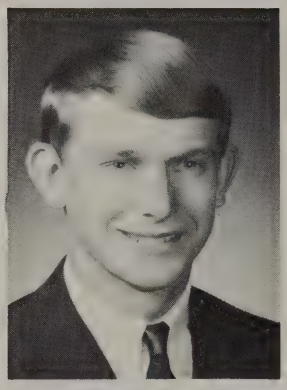

Herm Cook

SENIORS

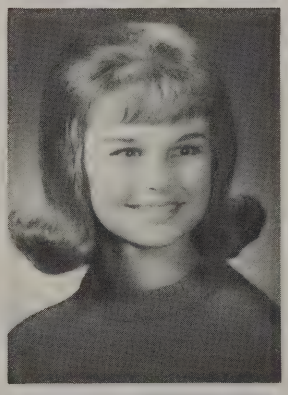

Carol De Boer

Donna De Boer

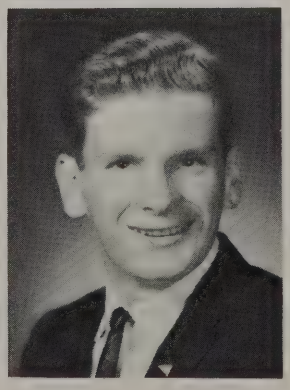

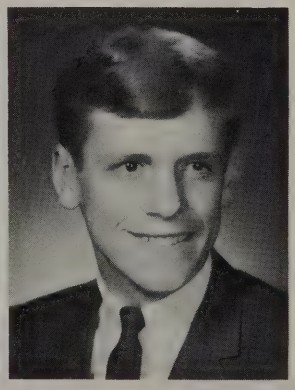

Arie Den Hartog

Harlean De Vries

Dick De Waard

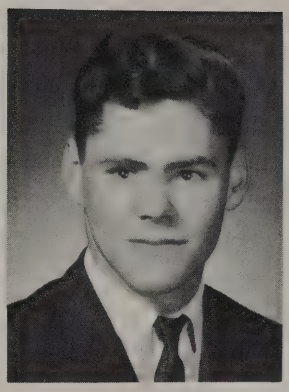

Helen Dykshoorn

Lois Dyksterhuis

Duane Dykstra

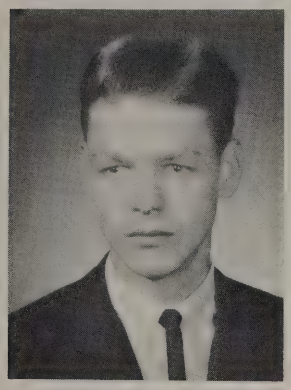

Ken Elenbaas

Clara Goudswaard

1967

Gloria Haak

Mike Hamstra

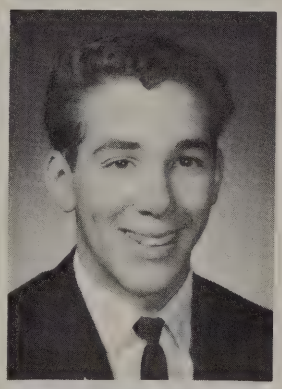

Sena Heeringa

Dale Hendricks

Larry Honcoop

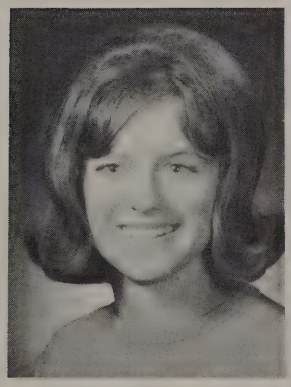

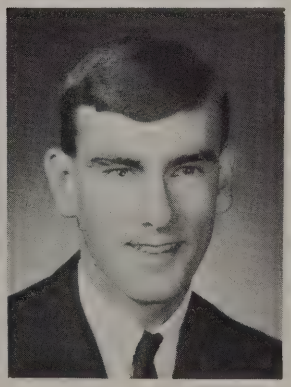

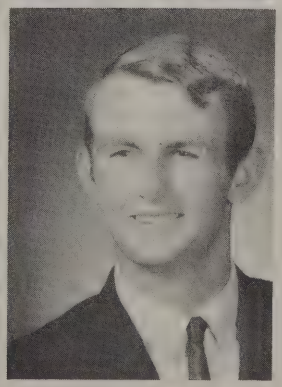

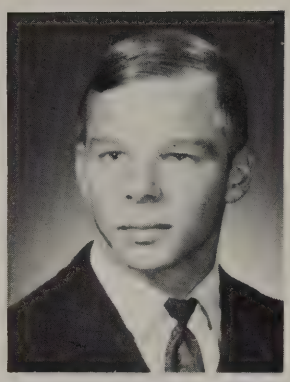

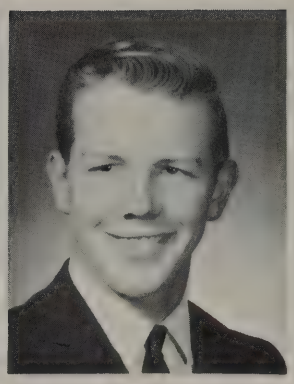

Ed Huisingh

Janice Jager

Bill Kamphouse

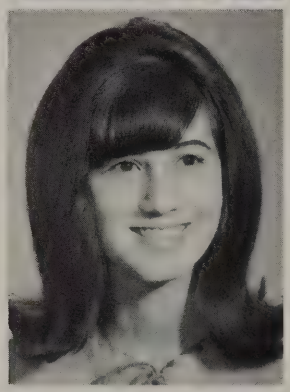

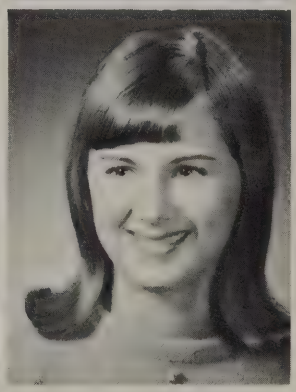

Edna Kauber

Kathy Kingma

SENIORS

Linda Knutzen

August Kooistra

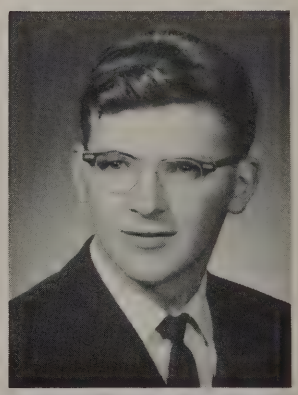

Beatrice Kooy

Charlene Kooy

Leroy Kornelis

Clarice Kortlever

Stan Lenssen

Andy Mellema

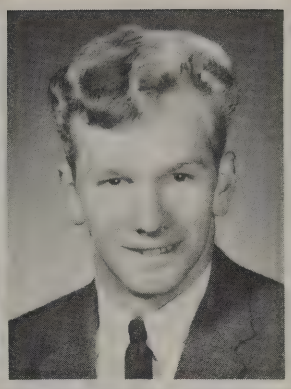

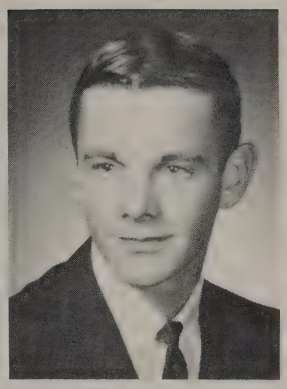

Betty Mellema

Doyle Meyer

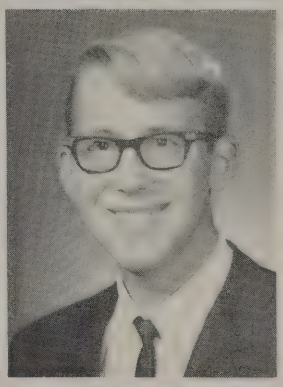

1967

Pat Mulder

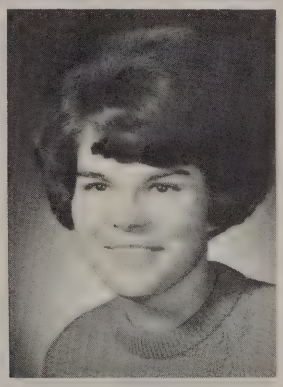

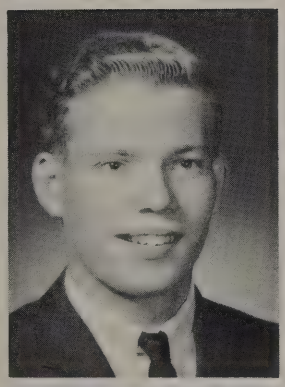

John Roorda

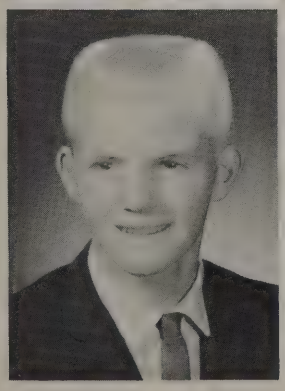

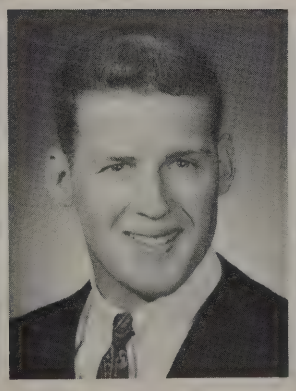

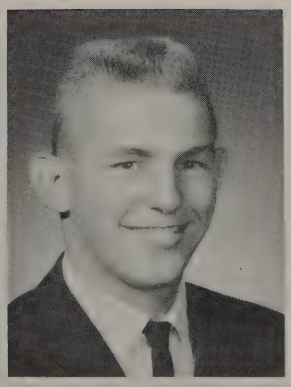

Phil Roorda

Bob Roosma

Elmer Roosma

Donna Scheffer

Sally Scheffer

Marilyn Scholten

Lori Schuyleman

Darlene Staal

SENIORS

Gord Starkenburg

Shirley Statema

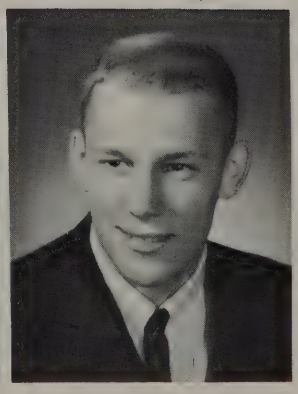

Leslie Stuurmans

Mike Terpsma

Gord Terpstra

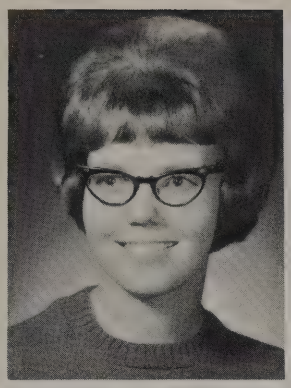
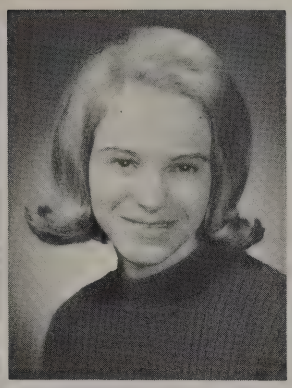

Carol Te Velde

Barbara Timmer

Marlene Timmer

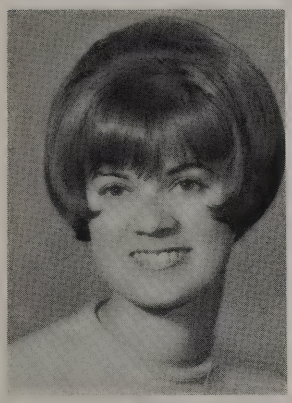
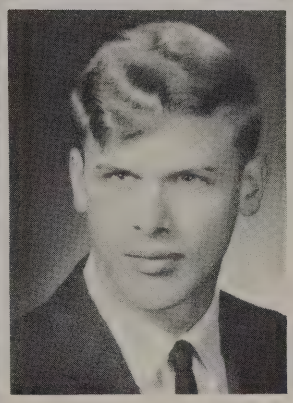

Henrietta Tolsma

Bob Van

1967

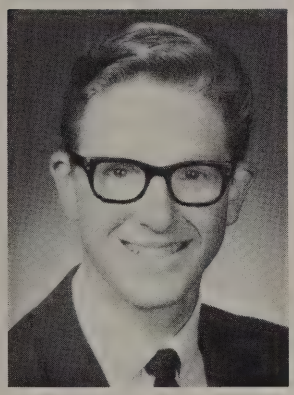

Gerald Van Aalsburg

Connie Van Andel

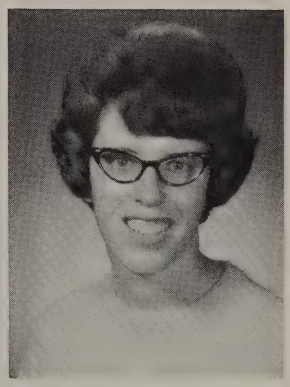

Dave Van Boven

Gord Van Corbach

Ida Vander Heide

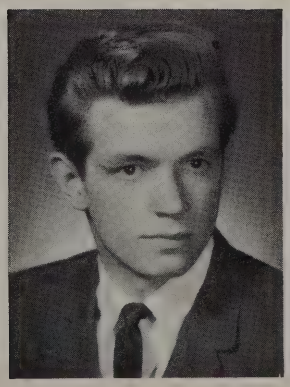
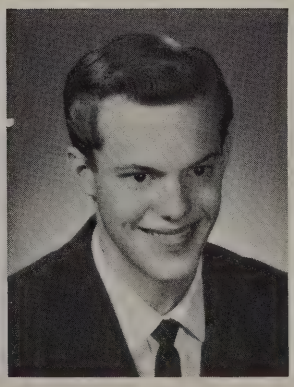
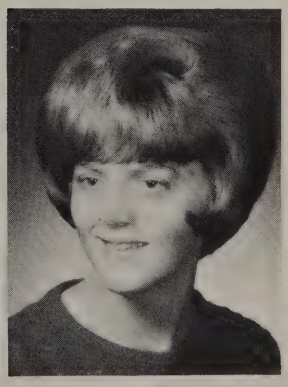

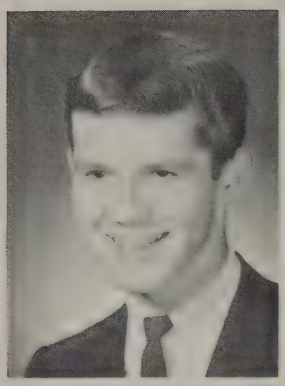
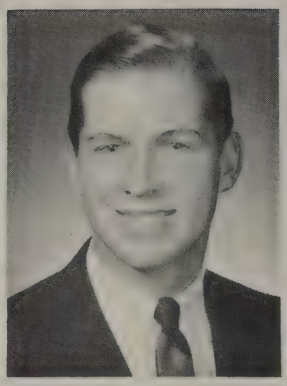
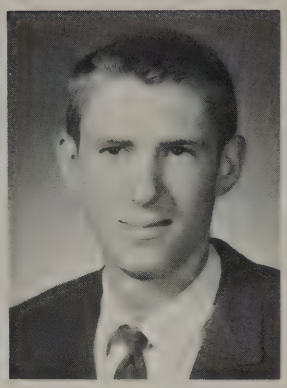

Gerald Vander Hoek

Gerald Vander Kooi

Rick Vander May

Yvonne Vander Pol

Kathy Vander Veen

SENIORS

Jerry Van Kooten

Gary Van Loo

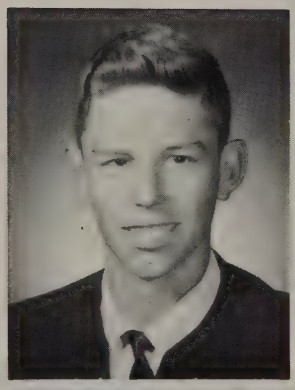
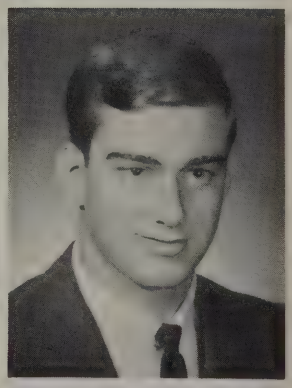

Jim Van Ry

Nancy Van Ry

Ron Van Soest

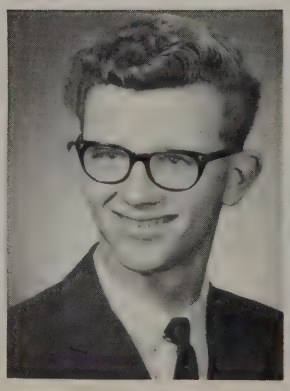

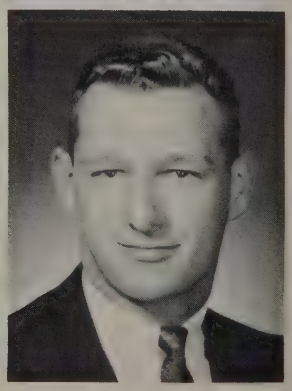

Jane Van Weerdhuizen

Karen Vellema

Henrietta Velthuizen

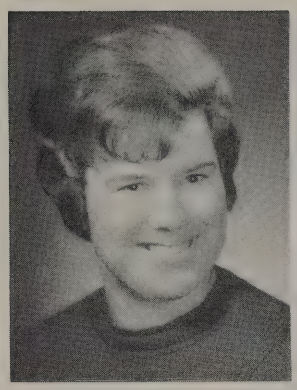

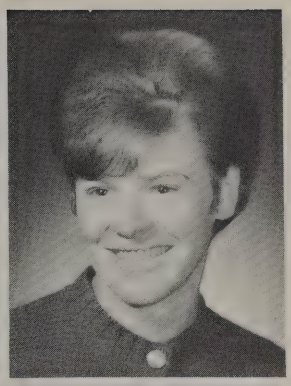

Evert Vis

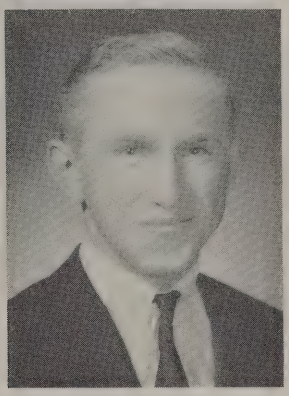

1967

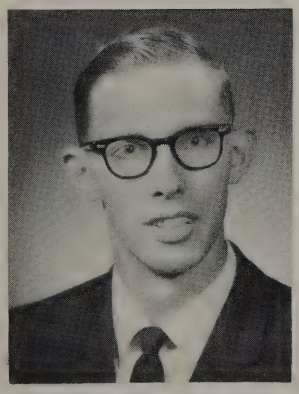

Jelte Visser

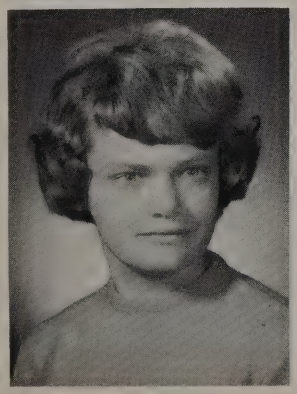

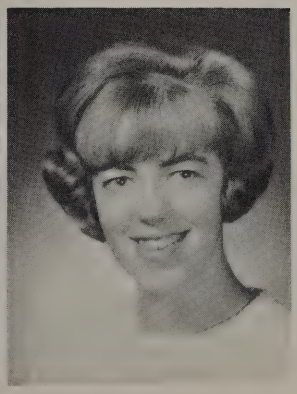

Karen Visser

Janice Zylstra

Fourth Row: K. Elenbaas, P. Roorda, D. De Waard, D. Hendricks, D. Van Boven, G. Terpstra, D. Meyer, R. Vander May, J. Van Kooten, C. Kooy, J. Jager, V. Biesheuvel, D. Staal, K. Kingma, D. Scheffer, S. Bultuis, Y. Vander Pol, C. Van Andel, C. Te Velde, L. Schuyleman. **Third Row:** B. Bode, S. Boxum, G. Starkenburg, G. Van Aalsburg, G. Van Loo, A. Kooistra, D. Dykstra, L. Honcoop, R. Van Soest, D. Bovemkamp, H. Velthuizen, B. Kooy, S. Scheffer, N. Van Ry, K. Vellema, J. Van Weerdhuizen, G. Haak, D. De Boer, C. De Boer, M. Schoulten, H. Dykshorn. **Second Row:** J. Visser, M. Terpsma, L. Kornelius, E. Roosma, M. Hamstra, B. Van, B. Bode, R. Bosman, S. Lenssen, A. Den Hartog, M. Timmer, H. Tolsma, E. Kauber, J. Zylstra, C. Goudswaard, E. Boxum, K. Vander Veen, S. Heeringa, B. Assink, C. Kortlever, L. Dyksterhuis. **Front Row:** G. Vander Kooi, E. Huisingh, A. Mellema, B. Kamphouse, B. Roosma, H. Bouma, E. Vis, J. Roorda, K. Bosman, J. Van Ry, B. Timmer, K. Visser, L. Knutzen, K. Bajema, L. Stuurmans, P. Mulder, B. Mellema, S. Statema, T. Tichelaar, H. De Vries, I. Vander Heide.

Scholarship Winners

Back Row: Mike Terpsma, Kiwanis; Dick DeWaard, Calvin; Steve Boxum, Calvin Alumni. **Front Row:** Bob Bode, Sol Lewis; Herm Bouma, Kiwanis; Henrietta Velthuizen, Hope College; Carol De Boer, Calvin; Marlene Timmer, Calvin Alumni; Leslie Stuurmans, Calvin; Donna De Boer, McDonald's Beauty College; Susan Bulthuis, Calvin.

Senior Index

AUDREY FAYE ARENDSE
Audrey

Sedro-Wooley High 9, 10, 11

BETTY JANELLE ASSINK
Betty

Girl's Chorus 1; Chapel Choir 1; Choir 3,4; Pep Club 3,4; Mission Club 1,2,3; Junior Girl's Club 1,2; "L" Club 4; Drill Team 3,4; Intramurals 1,2,3,4 P.E. Asst. 4; Musical 4.

KATHLEEN ANNE BAJEMA
Kath

Girl's Chorus 1; Chapel Choir 1; Class Sec. 1; Class Treas. 4; Cheerleader 1; Office 4; "L" Club 3,4; Drill Team 3,4; Junior Girls Club 1, 2; Mission Club 1,2,3; Pep Club 3, 4; Ushers Club 3; Intramurals 1,2,3, 4; Lit. Club 4.

VICKI ANN BIESHEUVEL
Vic

Girl's Chorus 1; Chapel Choir 1; Pep Club 3,4; Mission Club 1,2,3; Junior Girl's Club 1,2; "L" Club 3,4; Hi-Lite Staff 4; Intramurals 1,2,3,4

BOYD ROGER BODE
Boyd

Mount Vernon High 1,2.

ROBERT BODE
Bob

Basketball 1,2; Baseball 1,2; Class Pres. 1,4; ASB Rep. 3; Mission Club 1,2; Science Club 3,4; Camera Club 4; Torch Club 2,3,4.

WILMA JO BOERSEMA
Wimp

Girl's Chorus 1; Chapel Choir 1; Choir 3,4; Madrigals 4; Cheerleader 1; Office 4; Mission Club 1,2,3; Junior Girl's Club 1,2; "L" Club 3,4; Hi-Lite Staff 4; Girls Intramurals 1,2,3, 4; P.E. Assistant 4.

KARL BOSMAN
Karl

Monroe 1; Choir 3,4; "L" Club 3,4; Baseball 2,3,4.

RICHARD BOSMAN
Rich

HERMAN J. BOUMA
Hump

Torch Club 2,3,4; Science Club 4; Lit Club 4; Boys Chorus 1; Chapel Choir 1.

DALE ALLAN BOVENKAMP
Lefty

Band 1,2,3,4; Choir 3,4; Madrigals 4; Pep Band 1,2,3,4; Play Cast 4; "L" Club 2,3,4; Annual Staff 4; Football 2,3,4; Track 1,2,3,4; Basketball 1; Musical 4.

ELAINE JEAN BOXUM
Elaine

Girl's Chorus 1; Chapel Choir 1; Choir 3,4; Class Sec 3; Songleader 4; Pep Club 3,4; Mission Club 1,2,3,4; Junior Girl's Club 1,2; "L" Club 3,4; Hi-Lite Staff 3,4; Torch Club 2,3,4; Intramurals 1,2,3,4; P.E. Asst. 4; Musical 4.

STEVE BOXUM
Steve

Vice Pres. 1; Pres. 2; ASB Vice Pres. 3; ASB Pres. 4; Band 1,2,3; L Club 2,3,4; Vigilantes 4; Torch Club 2,3, 4; Football 2,3,4; Baseball 1; Basketball 1; Track 2,3,4; Weight Lifting 4.

SUSAN LYNN BULTHUIS
Sue

Hillcrest 1; ASB Treas 4; ASB Rep 3; Pep Club 3,4; Mission Club 2; Junior Girl's Club 2; "L" Club 2,3, 4; Hi-Lite 3; Hi-Lite Editor 4; Torch Club 2,3,4; Drill Team 4; Intramurals 2,3,4; Lit Club 4.

HERMAN JAMES COOK
Herm

Basketball 1; Football 2,3,4; Track 1,2,3,4; Vigilantees 3,4; Weight Lifting Club 4.

CAROL DIANE DE BOER
Carol

Girl's Chorus 1; Class Treas 2; Play Cast 4; Pep Club 3,4; Mission Club 1,2,3; Ushers Club 3; Junior Girl's Club 1,2; "L" Club 3,4; Annual Staff 4; Torch Club 2,3,4; Drill Team 3,4; Lit Club 4; Intramurals 1,2,3,4.

DONNA LEE DE BOER
Donna

Girl's Chorus 1; Chapel Choir 1; Choir 2,3,4; Madrigals 4; ASB Rep 1; Songleader 4; Office 4; Pep Club 3, 4; Mission Club 1,2,3,4; Junior Girl's Club 1,2; "L" Club 2,3,4; Drill Team 3; Intramurals 1,2,3; Intramural Manager 4; P.E. Asst 4; Musical 4.

ARIE DEN HARTOG
Arch

Mt. Vernon High; Play Cast 4.

HARLEAN S. DE VRIES
Harlean

Band 1,2,3,4; Pep Band 1,2; Choir 3, 4; Cheerleader 1,3,4; Mission Club 1, 2,3; Junior Girl's Club 1,2; "L" Club 3,4; 4-H Club 1,2,3,4; Intramurals 1, 2,3; Pep Club 3,4; Trio 1,2,3,4; Musical 4.

RICHARD J. DEWAARD
Dick

Boy's Chorus 1; Chapel Choir 1; Choir 2,3,4; Madrigals 4; ASB Rep 2, 4; Play Cast 4; Mission Club 1,2,3; "L" Club 3,4; Annual Staff 3,4; Vigilantees 3,4; Torch Club 2,3,4; Basketball 1,2,3,4; Baseball 1,2; Musical 4.

HELEN MARIE DYKSHOORN
Helen

Girl's Chorus 1; Chapel Choir 1; Choir 2,3,4; Pep Club 3,4; Junior Girl's Club 1,2; "L" Club 2,3,4; Mission Club 2,3; Torch Club 2,3,4; Intramurals 1,2,3,4; Musical 4.

LOIS DYKSTERHUIS
Loi

Girl's Chorus 1; Pep Club 3,4; Mission Club 1,2,3; Ushers 3; Junior Girl's Club 1,2; "L" Club 3,4; Intramurals 1,2,3,4; Student Teacher 4.

DUANE DYKSTRA
Duane

"L" Club 2; Basketball 1; Baseball 1; Track 2.

KENNETH JAMES ELLENBAAS
Ken

Basketball 1,2.

CLARA JEAN GOUDSWAARD
Clara

Girl's Chorus 1; Chapel Choir 1; Choir 2,3,4; Play Cast 4; Pep Club 3,4; Junior Girl's Club 1,2; Mission Club 1,2,3.

GLORIA JEANNE HAAK
Gloria

Girl's Chorus 1; Chapel Choir 1; Choir 2,3,4; Madrigals 2,3,4; Trio 1, 2,3,4; Band 1,2; Pep Band 1,2; Class Treas 1,3; Pep Club 3,4; Pep Club Pres 4; Mission Club 1,2; Junior Girl's Club 1,2; "L" Club 3,4; Drill Team 3,4; Intramurals 1,2,3; Musical 4.

MICHAEL WAYNE HAMSTRA
Mike

Boy's Chorus 1; Football 1; Track 2.

SENA IRENE HEERINGA
Sena

Girl's Chorus 1; Pep Club 3,4; Mission Club 1,2,3; Ushers Club 3; Junior Girl's Club 1,2; Camera Club 4; Intramurals 1,3,4; Student Teacher 4.

DALE HENDRICKS
Peck

Basketball 1,2,3,4; Baseball 1,2,3,4; Football 2; Statistician 3,4; "L" Club 2,3,4; Choir 2,3,4; Class Pres 3; Class Vice-Pres 2; Play Cast 4; Musical 4.

LAWRENCE JOHN HONCOOP
Hic

Boy's Chorus 1; Play Cast 4; "L" Club 2,3,4; Annual Staff 3,4; Basketball 1,2,3,4; Baseball 1; Football MGR 2,3,4; Intramurals 1; Student Teacher 4.

EDWARD E. HUISINGH
Ed

Boy's Chorus 1; Chapel Choir 1; Choir 2,3,4; Madrigals 4; "L" Club 2,3,4; Hi-Lite Staff 4; Basketball 1,2, 3,4; Baseball 1,2,3,4; Football 2,3, 4; Intramurals 1; Musical 4.

JANICE CLARA JAGER
Jan

Girl's Chorus 1; Chapel Choir 1; Pep Club 3,4; Ushers Club 3; Junior Girl's Club 1,2; Camera Club 3; Mission Club 1,2,3.

WILLIAM JAY KAMPHOUSE
Bill

Nooksack Valley High 1.

EDNA LEE KAUBER
Ed

Burlington High 2; Band 1; Office 4; Pep Club 3,4; Mission Club 1,3; Camera Club 4; Intramurals 1,3; Ushers Club 3,4.

KATHLEEN KINGMA
Kathy

Band 1,2,3,4; Pep Band 2,3,4; Pep Club 3,4; Mission Club 1; Junior Girl's Club 1,2; Camera Club 4; Drill Team 4; Intramurals 1.

LINDA DARLENE KNUTZEN
Linda

Band 1,2,3,4; Pep Band 2,3,4; Pep Club 3,4; Junior Girl's Club 1,2; Camera Club 4; Intramurals 1; Mission Club 1,2,3.

AUGUST KOOISTRA
Augie

Boy's Chorus 1.

BEATRICE DIANE KOOY
Bea

Noble Central High 1,2; ASB Rep 4; Office 4; Pep Club 3,4; Mission Club 3; Ushers Club 3; 4-H Club 4; Intramurals 3,4.

CHARLENE FAYE KOOY
Char

Girl's Chorus 1; Chapel Choir 1; Pep Club 3,4; Mission Club 1,2,3; Ushers Club 3; Junior Girl's Club 1, 2; "L" Club 3,4; Hi-Lite Staff 4; Camera Club 4; Intramurals 1,2,3,4.

LEROY KORNELIS
Leroy

Boy's Chorus 1.

CLARICE KORTLEVER
Clarice

Girl's Chorus 1; Pep Club 3,4; Ushers Club 3; Junior Girl's Club 1,2.

STANLEY J. LENSSEN
Stan

Football 2,3,4; Boy's Chorus 1; Track 2; "L" Club 2,3,4.

ANDREW MELLEMA
Andy

Boy's Chorus 1; Chapel Choir 1; Choir 2,3,4; Play Cast 4; "L" Club 2,3,4; Hi-Lite Staff 4; Vigilantees 3,4; Basketball 1; Track 4; Cross Country 3,4; Intramurals 1,2; Football Mgr 2; Baseball 1; Musical 4.

BETTIE ANN MELLEMA
Bettie

Girl's Chorus 1; Pep Club 3,4; Mission Club 1,2,3; Ushers Club 3; Junior Girl's Club 1,2; 4-H Club 1,2, 3,4; Intramurals 1,2,3.

DOYLE MEYER
Doyle

Boy's Chorus 1; Camera Club 4; Track 4; Football 2; Intramurals 1,2.

PRISCILLA JEAN MULDER
Pat

Girl's Chorus 1; Pep Club 3,4; Mission Club 1,2,3; Junior Girl's Club 1,2; Camera Club 4; Intramurals 4; Ushers Club 3; Student Teacher 4.

JOHN ROORDA
John

Boy's Chorus 1; Chapel Choir 1; Choir 2,3; Mission Club 1.

PHILLIP ROORDA
Phil

Boy's Chorus 1; Chapel Choir 1; "L" Club 3,4; Torch Club 2,3,4; Vigilantees 4; Science Club 3,4; Basketball 1,2,3,4; Baseball 1,4; Cross Country 2,3,4.

ROBERT ROOSMA
Rooster

Baseball Mgr 2; Mission Club 3; "L" Club 2,3,4; Vigilantees 4.

ELMER J. ROOSMA
Fudd

Boy's Chorus 1; Chapel Choir 1; Choir 2,3,4; "L" Club 2,3,4; Basketball 1,2,3,4; Baseball 1,2,3,4; Cross Country 2,3,4.

DONNA SCHEFFER
Donna

Girl's Chorus 1; Pep Club 3,4; Mission Club 1,2; Junior Girl's Club 1,2; Hi-Lite Staff 4; Camera Club 4; Drill Team 4; Intramurals 1,2.

MARCELLA JEAN SCHEFFER
Sally

Girl's Chorus 1; Chapel Choir 1; Choir 2,3,4; Madrigals 3,4; Pep Club 3,4; Mission Club 1,2,3; Junior Girl's Club 1,2; "L" Club 2,3,4; Hi-Lite Staff 3,4; Annual Staff 4; Drill Team 3; Leader 4; Intramurals 1,2,3,4; Musical 4.

MARILYN JEAN SCHOLTEN
Marilyn

Girl's Chorus 1; Chapel Choir 1; Pep Band 4; Mission Club 3; "L" Club 3,4; 4-H Club 1,2,3; Junior Girl's Club 1,2; Intramurals 1,2,3; Camera Club 4; Pep Club 3,4; Student Teacher 4.

LORA LEE SCHUYLEMA
Lori

Oak Lawn Community High 1,2; Pep Club 3,4; Camera Club 3; Ushers Club 3; Mission Club 3.

DARLENE FAYE STAAL
Darlene

Girl's Chorus 1; Chapel Choir 1; Pep Club 3,4; Mission Club 1,2,3; Junior Girl's Club 1,2; Camera Club 4; Drill Team 4; Office 4.

GORDON DALE STARKENBURG
Sneak

Boy's Chorus 1; ASB Rep 1; Play Cast 4; "L" Club 2,3,4; Vigilantees 3,4; Basketball 1; Football 2,3,4; Track 2,3,4; Intramurals 1,2.

SHIRLEY JEAN STATEMA
Shirlee

Girl's Chorus 1; Pep Club 3,4; Ushers Club 3; Junior Girl's Club 1,2; Annual Staff 4; Camera Club 3,4; 4-H Club 1,2; Office 4.

LESLIE ANN STUURMANS
Leslie

Girl's Chorus 1; Chapel Choir 1; Pep Band 1,2,3,4; Band 1,2,3,4; German Band 3,4; Play Cast 4; Pep Club 3,4; Mission Club 1,2,3; Junior Girl's Club 1,2; Torch Club 2,3; Debate 1, 2,3,4; Drill Team 3,4; "L" Club 2,3, 4; Lit Club 4; Intramurals 1,2.

MIKE TERPSMA
Mitch

Boy's Chorus 1; Chapel Choir 1; Choir 3; Torch Club 2,3,4; Track 4; Cross Country 2,3.

GORDON TERPSTRA
Chas

Football 2,3,4; Track 1,2,3,4; "L" Club 2,3,4; Vigilantees 3,4; Boy's Chorus 1; Chapel Choir 1; Choir 3, 4; Weight Lifting Club 4.

CAROL A. TE VELDE .
Carol

Brooten High 1; Pep Club 3,4; Ushers Club 3; Junior Girl's Club 2; Choir 4; Mission Club 2,3; Camera Club 4; Student Teacher 4; Musical 4.

BARBARA JEAN TIMMER
Barb

Girl's Chorus 1; Band 1,2,3,4; Pep Band 1,2,3,4; Play Cast 4; Pep Club 3,4; Mission Club 1,2,3; Junior Girl's Club 1,2; "L" Club 2,3,4; Camera Club 3,4; Torch Club 2,3,4; Debate 1,2,3,4; Drill Team 4; 4-H Club 1,2, 3,4; Intramurals 1,2; Lit Club 4.

MARLENE KAY TIMMER
Marti

Girl's Chorus 1; Chapel Choir 1; Choir 3,4; Class Sec 2; ASB Sec 4; Cheerleader 1; Pep Club 3,4; Mission Club 1,2,3; Junior Girl's Club 1,2; "L" Club 3,4; Hi-Lite Staff 3,4; Torch Club 2,3,4; Drill Team 3,4; Intramurals 1,2,3,4; Lit Club 4; P.E. Asst 4; Musical 4.

HENRIETTA JOAN TOLSMA
Henri

Mt. Vernon High 2; Girl's Chorus 1; Chapel Choir 1; Choir 3,4; Pep Club 3,4; Mission Club 1,3; Junior Girl's Club 1; "L" Club 4; Camera Club 4; Drill Team 4; Intramurals 1,3,4; Musical 4.

ROBERT P. VAN
Bob

Everett Public 1,2,3.

GERALD W. VAN AALSBURG
Jerry

Boy's Chorus 1; Chapel Choir 1; Choir 2,3,4; Vice-Pres 3; Play Cast 4; Mission Club 1,2,3; "L" Club 2, 3,4; Hi-Lite 4; Vigilantees 4; Basketball 1; Track 1,2,4; Cross Country 2, 4; Weight Lifting Club 4.

CONNIE JEAN VAN ANDEL
Connie

Band 1,2,3,4; Pep Band 1,2,3,4; German Band 3,4; Class Sec 4; Pep Club 3,4; Mission Club 1,2; Junior Girl's Club 1,2; "L" Club 3,4; Annual Staff 4; Torch Club 2; 4-H Club 2,3,4; Intramurals 1,2,3,4.

DAVID L. VAN BOVEN
Dave

Band 1,2,3; Pep Band 3.

GORDON E. VAN CORBACH
Gord

Play Cast 4; "L" Club 2,3,4; Vigilantees 4; Baseball 1; Track 2,3,4; Cross Country 2,3,4.

YVONNE GRACE VANDER POL
Von

Mt. Vernon High 1,2; Pep Club 3,4; Class Vicar 4; Intramurals 3,4.

IDA VANDER HEIDE
Ida

Valley Christian High 1,2; Pep Club 3,4; Ushers Club 3,4; Camera Club 4; Student Teacher 4; Library Asst 4.

GERALD L. VANDER HOEK
Gerald

Boy's Chorus 1; Chapel Choir 1; Band 1,2,3,4; Pep Band 1,2,3,4; German Band 3,4; Band Pres 4; "L" Club 2,3,4; Football 2,3,4; Track 1, 2,3,4; Weight Lifting Club 4.

GERALD VANDER KOOI
Gerald

RICHARD G. VANDER MAY
Rick

Boy's Chorus 1.

KATHLEEN FAYE VANDER VEEN
Kathy

Band 1,2,3,4; Pep Band 1,4; Pep Club 3,4; Mission Club 1,2,3; Junior Girl's Club 1,2; Camera Club 3; Torch Club 2,3,4; Intramurals 1.

JERRY A. VAN KOOTEN
Red

Boy's Chorus 1; Baseball 1; Basketball 3; Play Cast 4; Vigilantees 4; Musical 4.

GARY JAY VAN LOO
Gary

Boy's Chorus 1; Chapel Choir 1; Choir 2,3,4; Class Vice-Pres 4; "L" Club 2,3,4; Vigilantees 3,4; Basketball Mgr 2; Baseball 1,2,3,4; Football 2,3,4; Intramurals 1,2; P.E. Asst 4.

JAMES WILLIAM VAN RY
Jim

Boy's Chorus 1; Choir 2,3,4; Madrigals 4; Chapel Choir 1; "L" Club 2, 3,4; Hi-Lite Staff 3,4; Debate 2; Basketball Stat 1,2,3,4; Baseball Stat 3; Mission Club 1; Musical 4.

NANCY ELLEN VAN RY
Nanc

Girl's Chorus 1; Chapel Choir 1; Choir 2,3,4; Madrigals 3,4; Girls Trio 1,2,3,4; Cheerleader 3,4; Mission Club 1,2,3; Junior Girl's Club 1,2; "L" Club 2,3,4; Annual Staff 3,4; Annual Editor 4; 4-H Club 1,2,3,4; Torch Club 2; Pep Club 3,4; Intramurals 1,2,3; Musical 4.

RONALD J. VAN SOEST
Ron

Boy's Chorus 1; Chapel Choir 1; "L" Club 3,4; Basketball 1,2,3,4; Vigilantees 3,4.

JANE C. VAN WEERDHUIZEN
Jane

Girl's Chorus 1; Office 4; Pep Club 3,4; Mission Club 1,2,3; Junior Girl's Club 1,2; "L" Club 4; Torch 2,3,4; Intramurals 2,3,4; Ushers Club 3.

KAREN LYNN VELLEMA
Karen

Girl's Chorus 1; Chapel Choir 1; Band 1,2,3,4; Pep Band 1,2,3,4; ASB Rep 2; Mission Club 1,2; Play Cast 4; Pep Club 3,4; Junior Girl's Club 1,2; "L" Club 3,4; Annual Staff 3,4; Torch Club 2,3,4; Drill Team 3,4; 4-H Club 1,2,3,4; Intramurals 1,2,3,4; Lit Club 4.

HENRIETTA VELTHUIZEN
Henri

Girl's Chorus 1; Pep Club 3,4; Mission Club 1,2,3; Ushers Club 3; Junior Girl's Club 1,2.

EVERT VIS
Evert

Boy's Chorus 1; Intramurals 1.

JELTE R. VISSER
Jelt

Play Cast 4; Camera Club 4; Mission Club 2,3; Lit Club 4.

KAREN RUTH VISSER
Karen

Girl's Chorus 1; Pep Club 3,4; Ushers Club 3; Junior Girl's Club 1,2; 4-H Club 1.

JANIS KATHLEEN ZYLSTRA
Janis

Girl's Chorus 1; Pep Club 3,4; Mission Club 1,2,3; Ushers Club 3; Junior Girl's Club 1,2; Camera Club 4.

SENIOR PARENTS

Mr. and Mrs. Jack Arendse
Mr. and Mrs. Ben H. Assink
Mr. and Mrs. Dewey Bajema
Mr. and Mrs. Richard Biesheuval
Mr. and Mrs. Clarence Bode
Mr. and Mrs. Bud Bode
Mr. and Mrs. Neal Holleman Sr.
Mr. and Mrs. Pete Bosman
Mr. and Mrs. John Bosman Jr.
Mr. and Mrs. Arie Bovenkamp
Mr. and Mrs. Everett Boxum
Mr. and Mrs. Ben Boxum
Mr. and Mrs. Peter Bulthuis
Mr. and Mrs. Neal Cook
Mr. and Mrs. Gerb De Boer
Mr. and Mrs. Dennis De Boer
Mr. and Mrs. John Den Hartog
Mr. and Mrs. Ray De Vries
Mr. and Mrs. Jake De Waard
Mr. and Mrs. Frank Dykshoorn
Mr. and Mrs. John Dykstrahuis
Mr. and Mrs. Pierson Dykstra
Mr. and Mrs. Jim Elenbaas
Mr. and Mrs. Henry Goudswaard
Mr. and Mrs. Albertus Haak
Mr. and Mrs. Andrew Hamstra
Mr. and Mrs. Herman Heeringa
Mr. and Mrs. Herman Hendricks
Mrs. Nellie Honcoop
Mr. and Mrs. Herman Huisingh
Mrs. Tessie Jager
Mr. and Mrs. Clarence Kamphouse
Mr. and Mrs. William Kauber
Mr. and Mrs. Simon Kingma
Mr. and Mrs. Ray Knutzen
Mr. and Mrs. Dick Kooistra
Mr. and Mrs. John Kooy
Mr. and Mrs. Ralph Kooy
Mr. and Mrs. Tom Kornelis
Mr. and Mrs. Carl Kortlever
Mr. and Mrs. Leonard Lenssen
Mr. and Mrs. Andrew Mellema
Mr. and Mrs. Clarence Mellema
Mr. and Mrs. Peter Meyer
Mr. and Mrs. Sy Mulder
Mr. and Mrs. Theodore Roorda
Mr. and Mrs. Albert Roorda
Mr. and Mrs. William Roosma
Mr. and Mrs. Frank Roosma
Mr. and Mrs. Bert Scheffer
Mr. and Mrs. Joe Scheffer
Mr. and Mrs. Evert Scholten
Mr. and Mrs. James Schuyleman
Mr. and Mrs. Harold Staal
Mr. and Mrs. Jake Starkenburg
Mr. and Mrs. Bernard Statema
Mr. and Mrs. Marvin Stuurmans
Mr. and Mrs. Erwin Terpstra
Mr. and Mrs. Herman Te Velde
Mr. and Mrs. John Timmer
Mr. and Mrs. Harvey Timmer
Mr. and Mrs. John Tolsma
Mr. and Mrs. Don Van
Mr. and Mrs. Howard Van Aalsburg
Mr. and Mrs. Gerrit Van Andel
Mr. and Mrs. Lloyd Van Boven
Mr. and Mrs. Dick Van Corbach
Mr. and Mrs. Ralph Vander Heide
Mr. and Mrs. Dick Vander Hoek
Mr. and Mrs. John Vander Kooi
Mr. and Mrs. Herman Vander May
Mr. and Mrs. Henry Vander Pol
Mr. and Mrs. Al Vander Veen
Mr. and Mrs. Dale Van Kooten
Mr. and Mrs. John Van Loo
Mr. and Mrs. Leonard Van Ry
Mr. and Mrs. Adrian Van Ry
Mr. and Mrs. Harold Van Soest
Mr. and Mrs. Phil Van Weerdhuizen
Mr. and Mrs. Dick Vellema
Mr. and Mrs. Tony Velthuizen
Mr. and Mrs. Harry Vis
Mr. and Mrs. Ralph Visser
Mr. and Mrs. James Visser
Mr. and Mrs. Jelt Zylstra

Sponsors

Mr. & Mrs. E. H. Boxum
Mr. & Mrs. Ray Knutzen
Mr. & Mrs. Harold Bouma
Mr. & Mrs. Herman Haveman
Mr. & Mrs. Henry Scholten
Mr. & Mrs. Bernard Statema
Mr. & Mrs. Henry Duim
Mr. & Mrs. Erwin Terpstra
Mr. & Mrs. John Nyland
Mr. & Mrs. John Feenstra
Mr. & Mrs. Ed De Young
Mr. & Mrs. Ben Boxum
Mr. & Mrs. Lewis Heeringa
Mr. & Mrs. Albert Roorda
Dr. & Mrs. John Cook
Mr. & Mrs. Jake Vos
Mr. & Mrs. Clarence Zylstra
Mr. & Mrs. Jerry Eshuis
Mr. & Mrs. John Roosma
Mr. & Mrs. Joe Van Ry
Mr. & Mrs. Joe T. De Jong
Mr. & Mrs. Gerrit Kamps
Mr. & Mrs. Ted Te Selle
Mr. & Mrs. John Hendricks
Mr. & Mrs. Jim Van Andel
Mr. & Mrs James Bajema
Mr. & Mrs. Martin Houg
Mr. & Mrs. Herman Vander May
Mr. & Mrs. Henry Stremler
Mr. & Mrs. Peter Huisingh
Mr. & Mrs. John Korthuis
Miss Adelene Haverhals
Mr. & Mrs. Ernest Blankers
Miss Mary Ann Stardenburg
Mrs. Wilma De Waard
Mr. & Mrs. G. John Van Loo
Snapper's Dutch Bakery
Maple Leaf Auto Body
Mr. & Mrs. Simon F. Stremler
KLYN-FM Radio
Mr. William Visser
Mr. & Mrs. Paul Brower
Mr. & Mrs. Dick Groothuis
Mr. & Mrs Gerrit Buys
Mr. & Mrs. Wilbur P. Kok
Mr. & Mrs. Harold Van Soest
Mr. Y Mrs. Wilbur Terpstra
Mr. & Mrs. Herman Te Velde
Mr. & Mrs. John Kooy, Sr.
Mr. & Mrs. Gerrit Westra
Mr. & Mrs. Bernard Meenderinck
Mr. & Mrs. Adrian Van Ry
Mr. & Mrs. Lloyd Kok
Mr. & Mrs. Carl Kortlever
Mr. & Mrs. Jelt Zylstra
Mr. & Mrs. Herb Korthuis
Mr. & Mrs. Bill Vander Mey
Mr. & Mrs. Andrew Hamstra
Mr. & Mrs. Ed Bouma
Grace Bysterveld
Mr. & Mrs. Case J. Boot
Mr. & Mrs. E. Vander Pol
Mr. & Mrs. Arnold Houg
Mr. & Mrs. John Helder
Mr. & Mrs. Harold Staal
Mr. & Mrs. Henry Geerdes
Mr. & Mrs. Howard Van Aalsburg
Mr. & Mrs. Bernard Bode
Mr. & Mrs. John Vos
Mr. & Mrs. John Roosendaal
Mr. & Mrs. Herman Vander Griend
Mr. & Mrs. George Rozeboom
Mr. & Mrs. Henry Weg
Mr. & Mrs. Ed Roosma
Mr. & Mrs. Albert Boxum
Mr. & Mrs. Jack Veltkamp
Mr. & Mrs. Dale Vander Yacht
Mr. & Mrs. Ray Wiersma
Mr. & Mrs. Leonard Lenssen

Acknowledgements

We acknowledge many for their assistance. The staff's first thanks goes to Mr. Vander Pol, our advisor. His emphasis on perfection and endless supply of ideas helped to motivate our work. We are also grateful to Jim Palm who worked so patiently with us. Special thanks goes to Van Horn Photography and our staff photographers, Larry Honcoop and Jim Baron. Last but not least, we thank all of you who provided the action and the story for our book.

We, the annual staff of Lynden Christian School, made this history book for you--the students and faculty--and we hope that you will accept it with the same enthusiasm with which we present it to you.

AMERICAN YEARBOOK
COMPANY

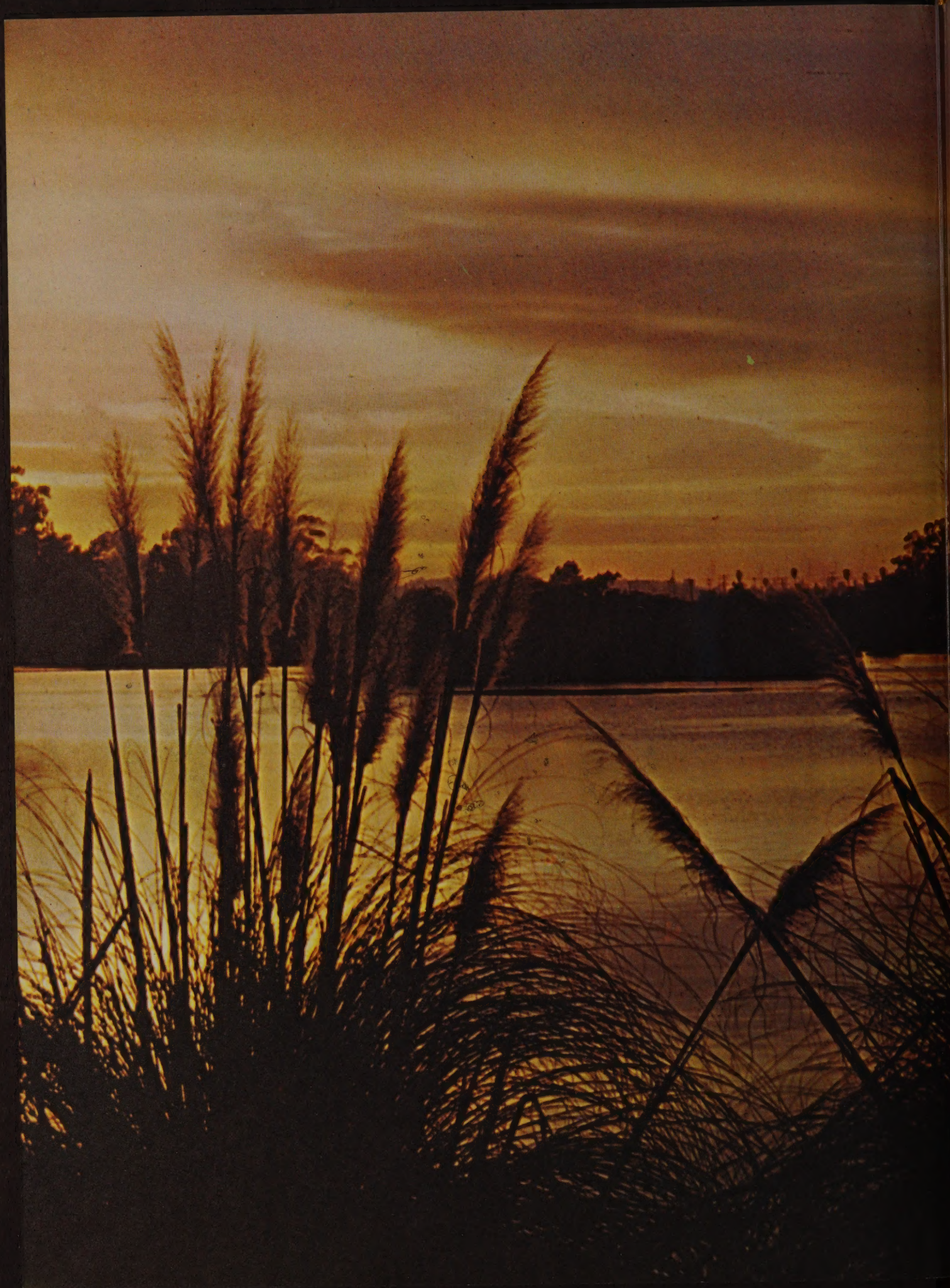

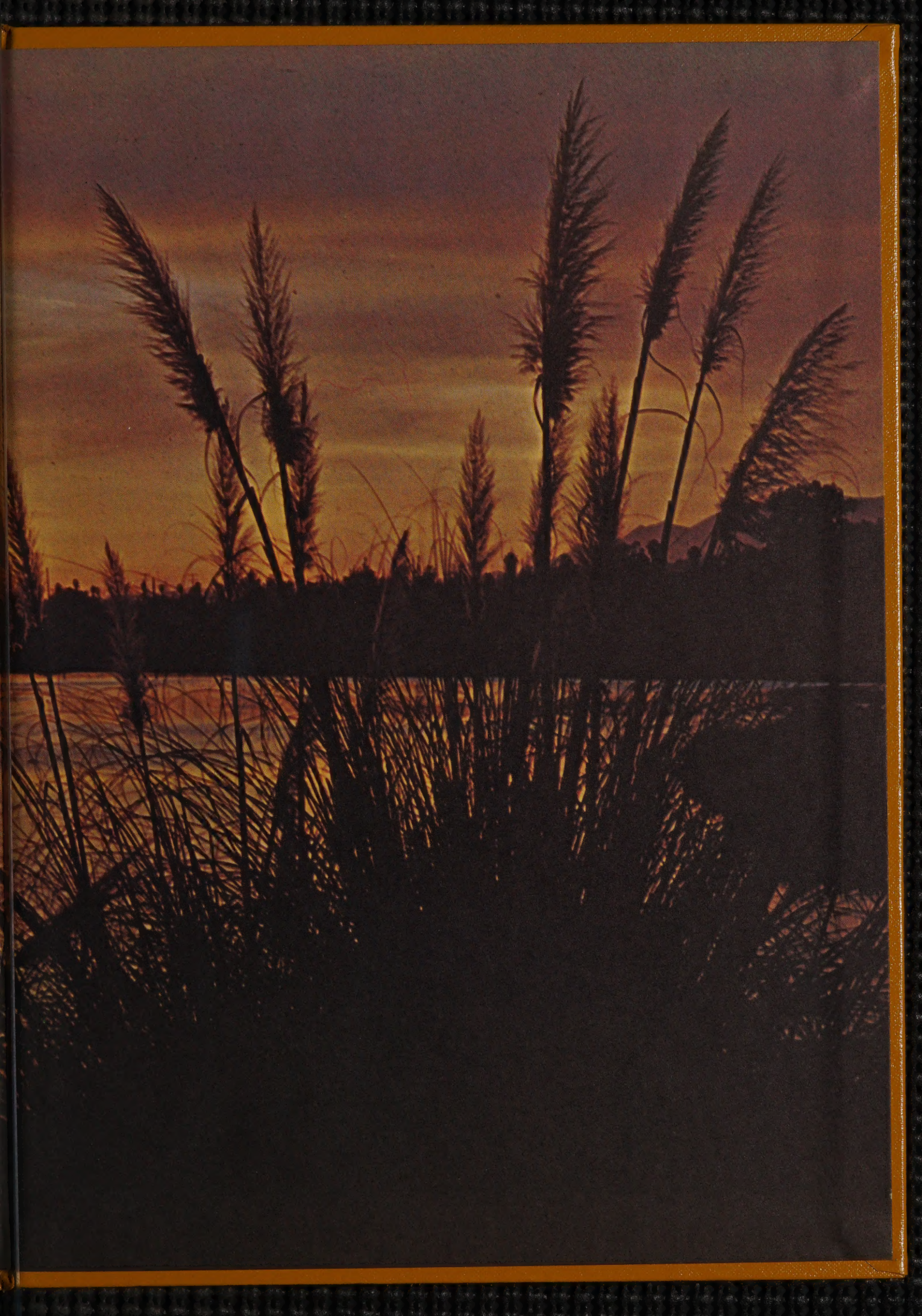

AMERICAN YEARBOOK
COMPANY
VISALIA, CALIFORNIA